

APPROXIMATE MEAN LOW WATER IS PROPERTY LINE

CHISMAN CREEK

NOTE: BEARINGS AND DISTANCES SHOWN IN PARENTHESIS ARE AS SHOWN ON THE RECORD PLAT AND WERE FOUND TO BE IN ERROR IN THE FIELD. CORRECTED BEARINGS AND DISTANCES ARE BASED ON EXISTING MONUMENTATION AND ARE AS SHOWN ON THIS PLAT.

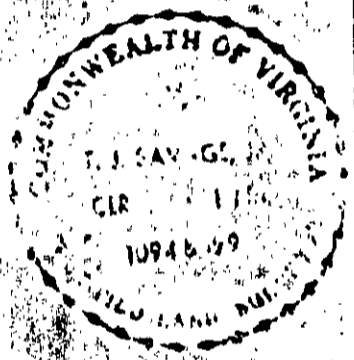
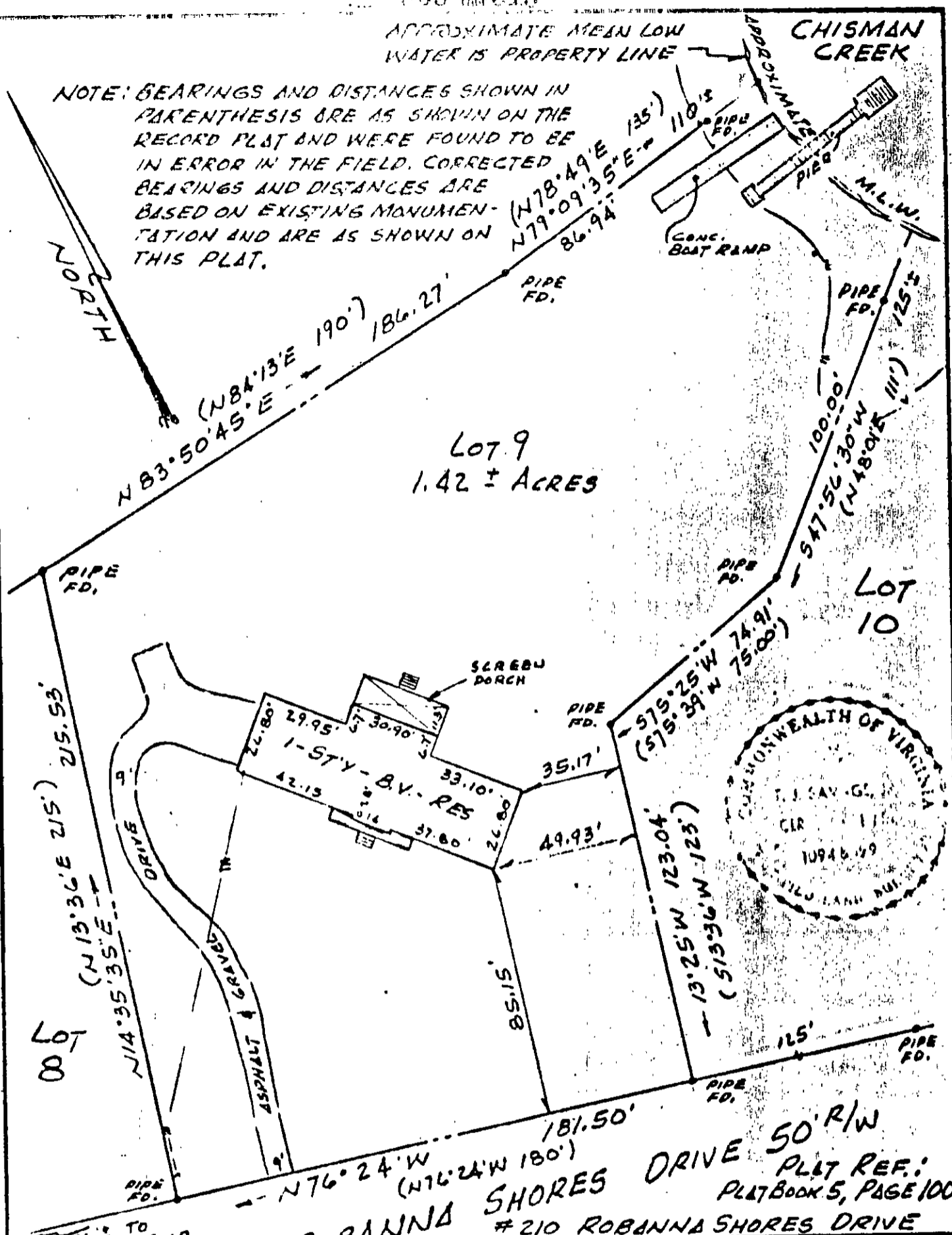

2,076' TO SEAFORD ROAD ST. RTE. 622

ROBANNA SHORES DRIVE 50' R/W
 PLAT REF.:
 PLATBOOK 5, PAGE 100
 #210 ROBANNA SHORES DRIVE

This is to certify that on JUNE 24, 1982, surveyed the property shown on this plat, and that the title lines and the walls of the buildings are as shown on this plat.

The buildings stand strictly within the title lines and there are no encroachments of other buildings on the property except as shown.

(Signature)
 CERTIFIED PLAT SURVEYOR

FR. 1085 PG. 97

PLAT OF THE PROPERTY OF
LAWRENCE C. & JUDITH D. FOLEY
 LOT 9
 PLAT SUBDIVISION
 ROBANNA
 GEORGETOWN DISTRICT - YORK COUNTY, VIRGINIA
 THOMAS J. SAVAGE, JR.
 SURVEYOR AND LAND PLANNER
 1000 EAST FEMBOKE AVE.
 HAMPTON, VIRGINIA
 SCALE: 1" = 40' DATE: JUNE 24, 1982