

BOOK 384 PAGE 177

Now or Formerly
RUNNING MAN
LIMITED PARTNERSHIP

1.5520 ACRE

Now or Formerly
RUNNING MAN,
LIMITED PARTNERSHIP

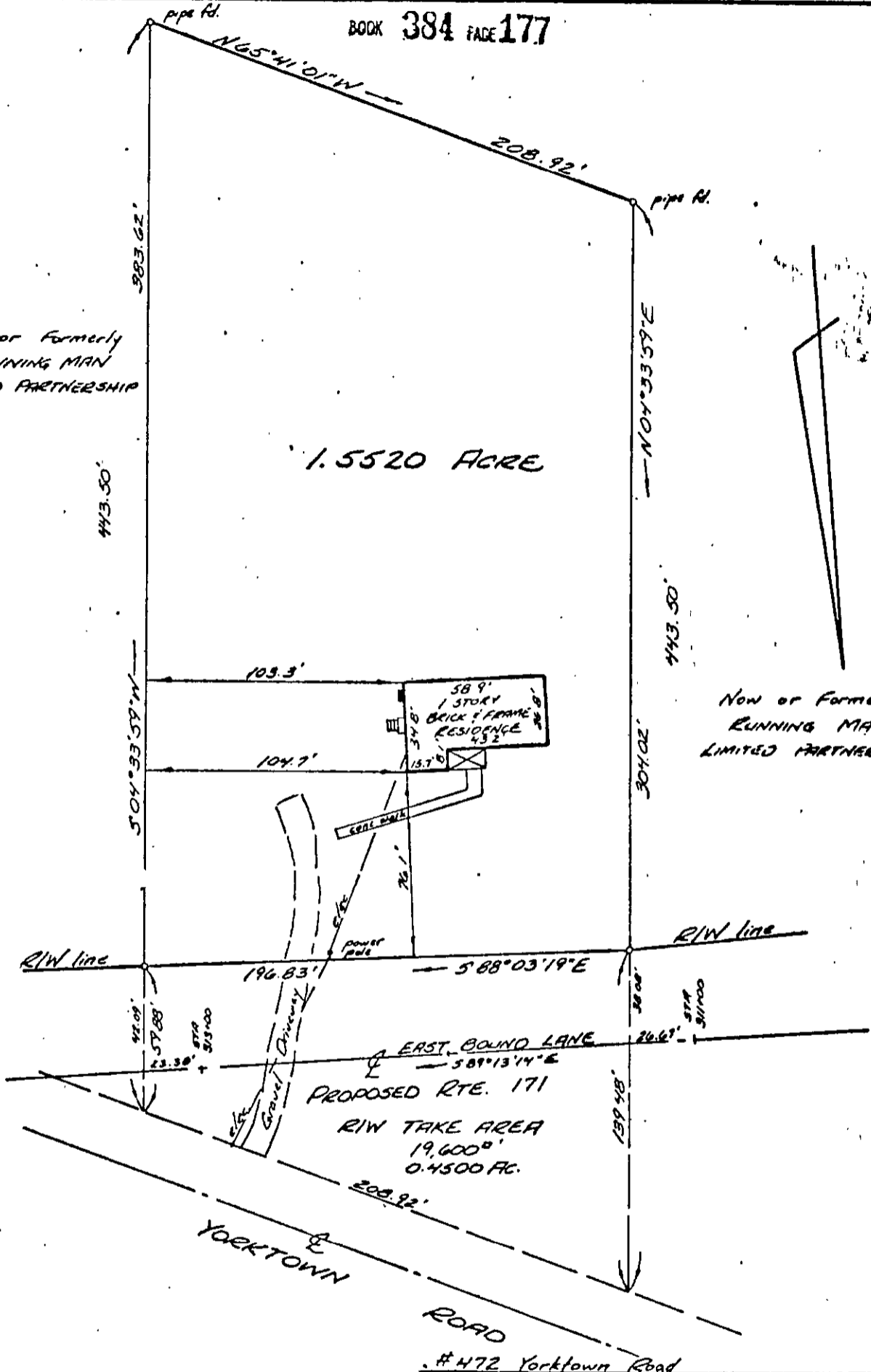

This is to certify that on AUG 18, 1983, I surveyed the property shown on this plat, and that the title lines and the walls of the building are as shown on this land title survey.

The building stands strictly within the title lines and there are no encroachments of other buildings on the property except as shown.

Jon W. Collier, Jr.

JOB NO. 13,620-L FILE _____ F.B. 351 PAGE 20

PLAT OF THE PROPERTY OF
DONALD C. & JOYCELYN D. GARLAND
1.5520 ACRE
PART OF R.F. SMITH ESTATE
YORK COUNTY, VIRGINIA

COENEN & ASSOCIATES, INC.
ENGINEERS — PLANNERS — SURVEYORS
606 J. CLYDE MORRIS BLVD.—NEWPORT NEWS, VIRGINIA

SCALE: 1"=50' DATE: AUG. 26, 1983