

389-783  
BOOK 300 PAGE 700

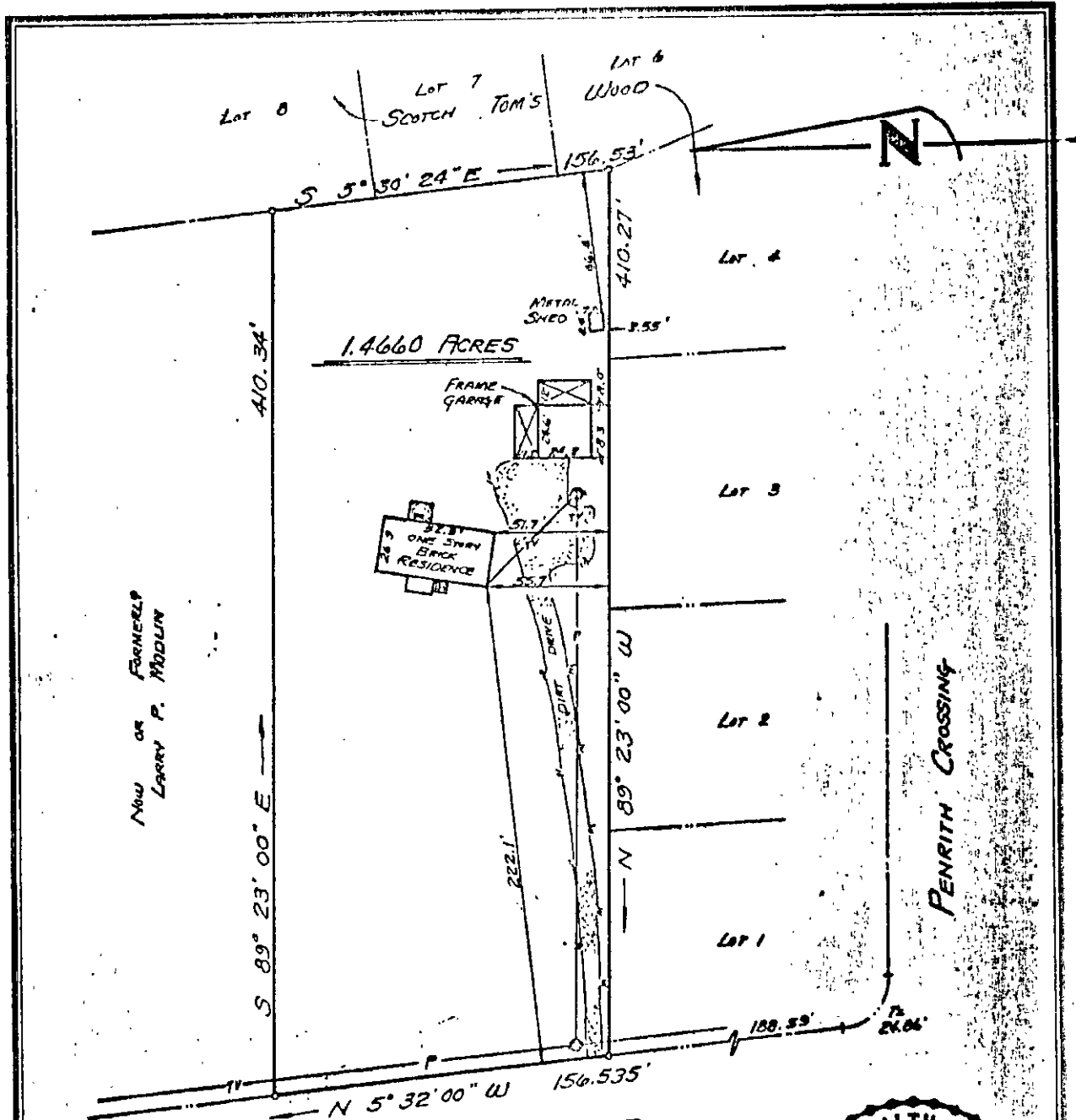

Now or Formerly  
LARRY P. MADDIN

WOLF TRAP ROAD  
50' R/W

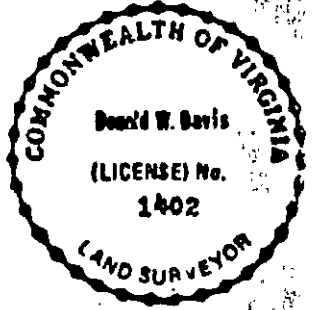

- SYMBOLS:**
- PIPE FOUND
  - PIPE SET
  - ROD FOUND
  - CONC. MONUMENT

NOTE: TELEPHONE SERVICE UNDERGROUND

I, Donald W. Davis  
HEREBY CERTIFY THAT THE SURVEY REPRESENTED BY THIS PLAT WAS MADE BY ME ON THIS DATE AND IS CORRECT TO THE BEST OF MY KNOWLEDGE AND BELIEF. THERE ARE NO ENCROACHMENTS OF BUILDINGS UNLESS SHOWN HEREON.  
DAVIS & ASSOCIATES  
SURVEYORS & PLANNERS  
NOOK COUNTY, VIRGINIA

JOB LOCATION # 11 WOLF TRAP ROAD  
PLAT OF THE PROPERTY OF  
RICHARD V. & MARY OSBORNE  
PARCEL OF LAND  
CONTAINING - 1.4660 ACRES  
BEING PART OF THE PROPERTY SHOWN ON  
"PLAT SHOWING PROPERTY OF FRED MITCHELL  
WILLIAMS, ET UX"  
GREENSBORO, NOOK COUNTY, VA. DB 215/376

DATE: 5 DEC 83