

NOW OR FORMERLY TOM GREENE

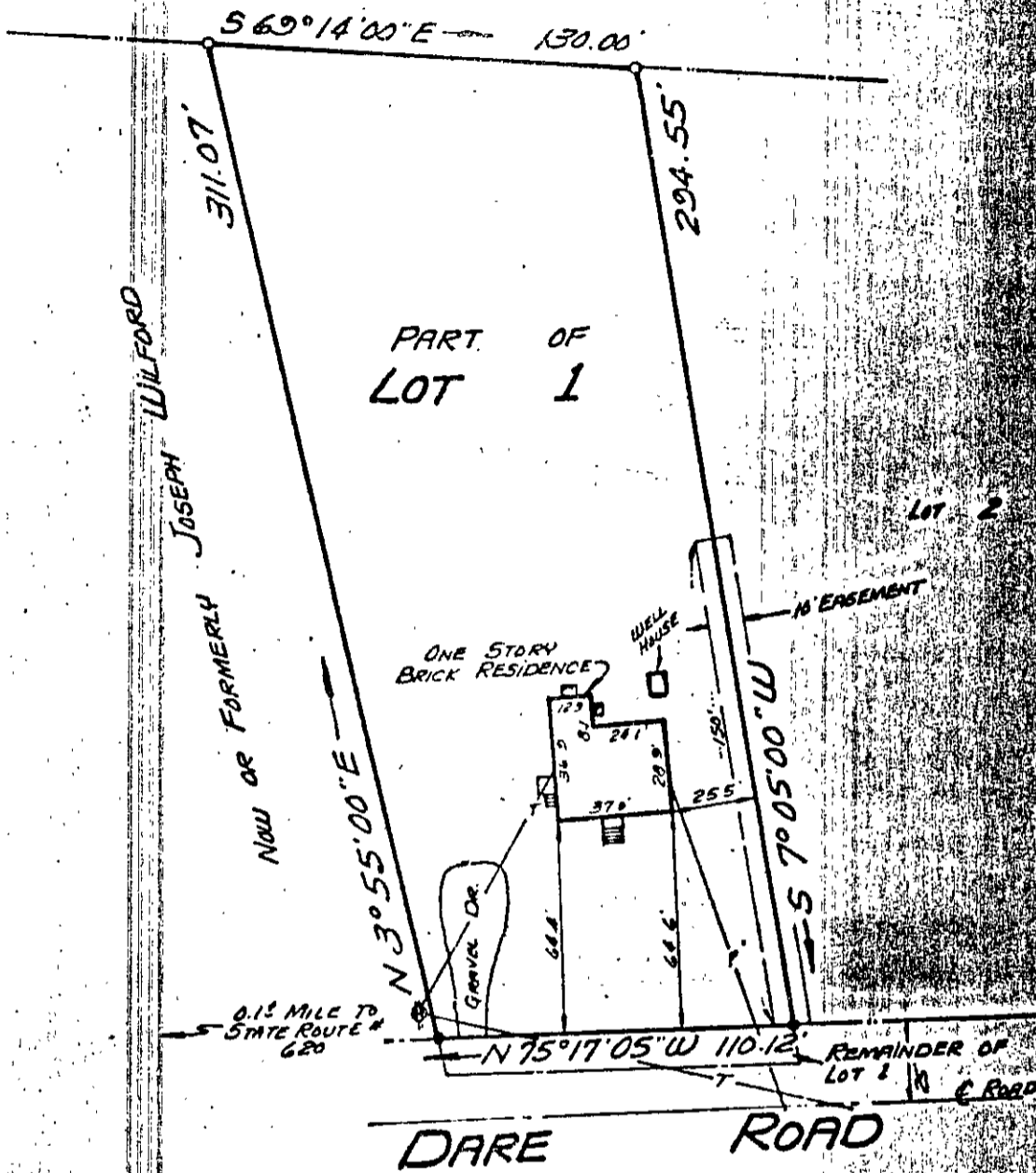

SYMBOLS:

- PIPE FOUND
- PIPE SET
- ROD FOUND
- CONC. MONUMENT

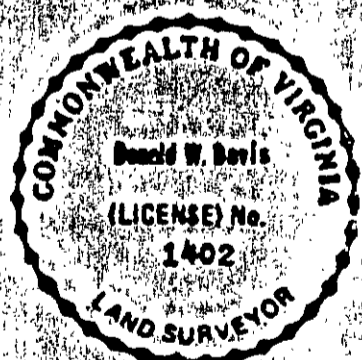

I, Donald W. Davis

JOB LOCATION #810 DARE ROAD

HEREBY CERTIFY THAT THE SURVEY REPRESENTED BY THIS PLAT WAS MADE BY ME ON THIS DATE AND IS CORRECT TO THE BEST OF MY KNOWLEDGE AND BELIEF. THERE ARE NO OTHER GRANTEES OF PUBLIC RECORDS THAT AFFECT THIS SURVEY.

PLAT OF THE PROPERTY OF:

BRUCE L. & SUSAN M. BASHAW

PART OF LOT 1

BEING SWALLOWING VILLA SITES, BELONGING TO
WILLIAM S. MERTENS, SITUATED
IN SECTION 17, DISTRICT OF
YORK COUNTY, VA.
 PB 1 PG. 48

DAVIS & ASSOCIATES
 SURVEYORS & PLANNERS
 YORK COUNTY, VIRGINIA

CODE: 64-150 DWL: 150 SCALE: 1" = 10' LATCHUM DATE: 28 JUNE 84

25 @ LOT 1