

404-568
207-568

(Recorded as S 70°00'00"E → 98.06')
S 70°09'39"E → 91.92'

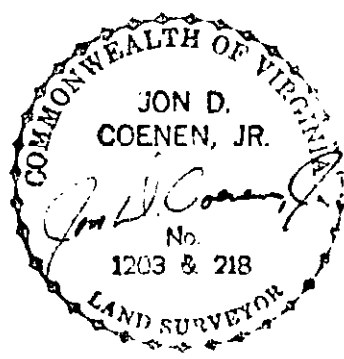
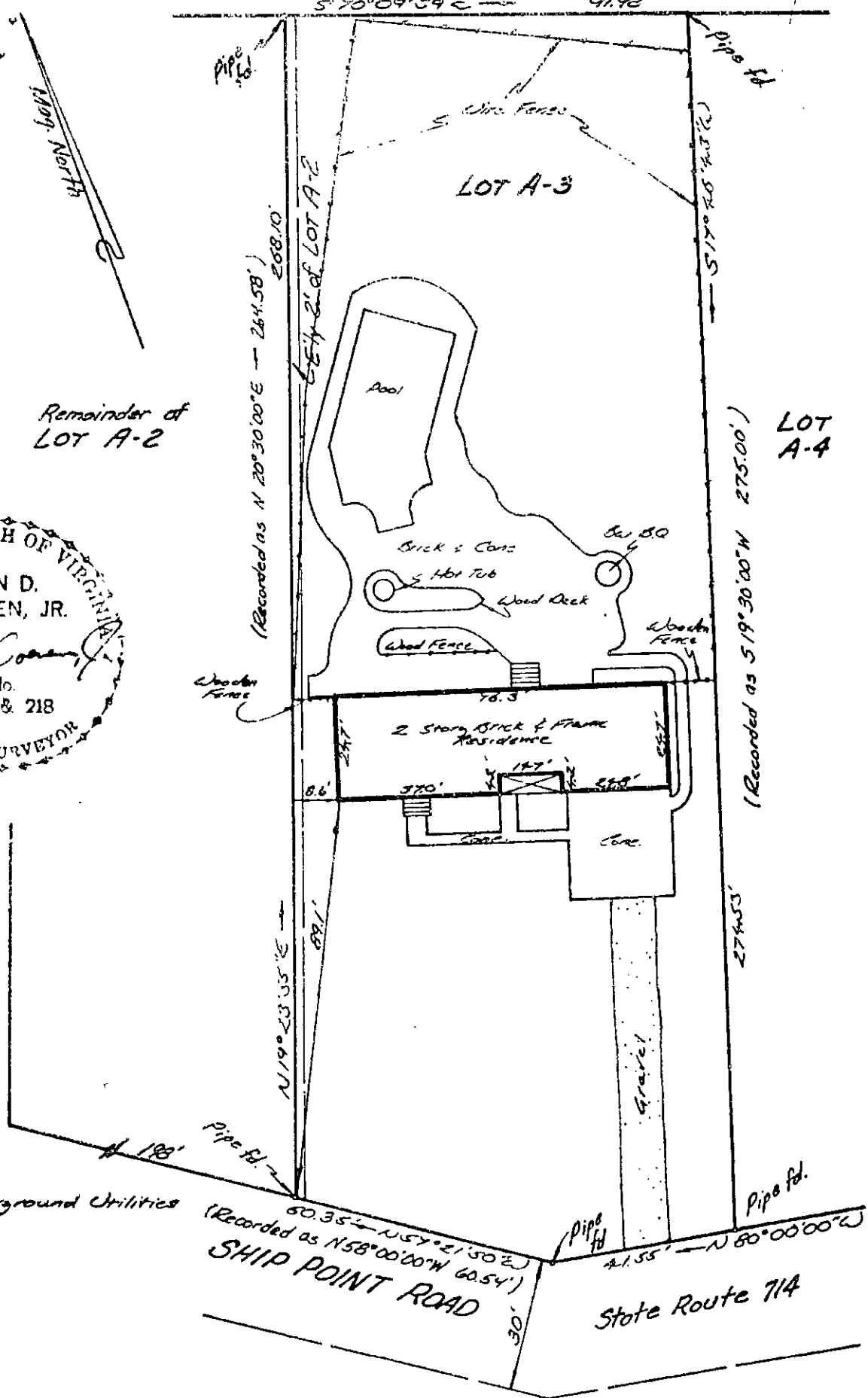

ANCHOR DRIVE

Note: Underground Utilities

(Recorded as N 58°00'00"W 60.54')
SHIP POINT ROAD

State Route 714

435 Ship Point Road

PLAT OF THE PROPERTY OF
KENNETH G. & SANDRA K. HESPE
 LOT A-3 & E 1/4 of LOT A-2
 SHIP POINT DEVELOPMENT
 Section 3
 YORK COUNTY, VIRGINIA

COENEN & ASSOCIATES, INC.
 ENGINEERS — PLANNERS — SURVEYORS
 805 J. CLYDE MORRIS BLVD.—NEWPORT NEWS, VIRGINIA

SCALE: 1" = 30' DATE: Sept. 18, 1984

JOB NO 14051-L FILE 26 F.B. 553 PAGE 27-28-29

26E (2) A2A + A3
(SEC. 3)