

HOUSE DETAILS
SCALE: 1" = 30'

LOT DETAILS
SCALE: 1" = 100'

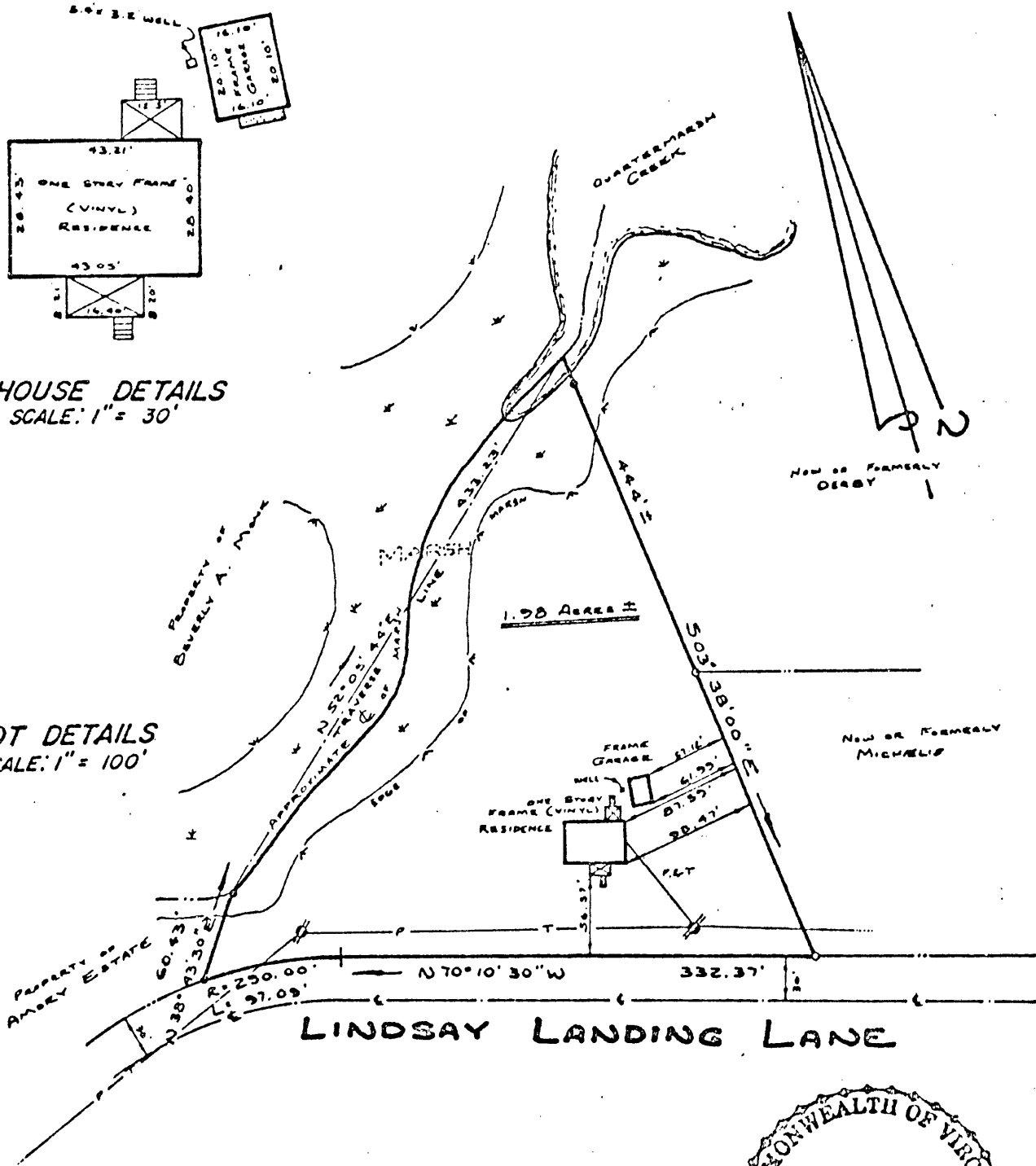

SYMBOLS DENOTE

- PIPE FOUND
- PIPE SET
- ROD FOUND
- CONC. MONUMENT

E. J. Keller
 HEREBY CERTIFY THAT THE SURVEY REPRESENTED BY THIS PLAT WAS MADE ON THIS DATE AND IS CORRECT TO THE BEST OF MY KNOWLEDGE AND BELIEF. THERE ARE NO ENCROACHMENTS OF OTHER BUILDINGS UNLESS SHOWN HEREON.

E. J. KELLER
 LAND SURVEYORS & PLANNERS
 NEWPORT NEWS, VIRGINIA

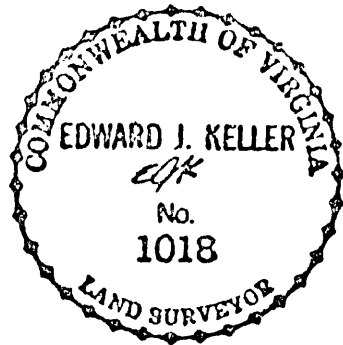

ADDRESS: # 423 LINSAY LANDING LANE

PLAT OF THE PROPERTY OF:

GARY P. MICHAELIS

PARCEL OF LAND
 CONTAINING

1.98 ACRES ±

GRAFTON DISTRICT
 COUNTY OF
 YORK, VIRGINIA

SC 3 CODE: 85-364 SCALE: 1" = 100' TO: MILLER DATE: 05-22-85

30Q① 11 ✓

DB 418-416