

DB 579-790

427-123
BOOK 427 PAGE 123

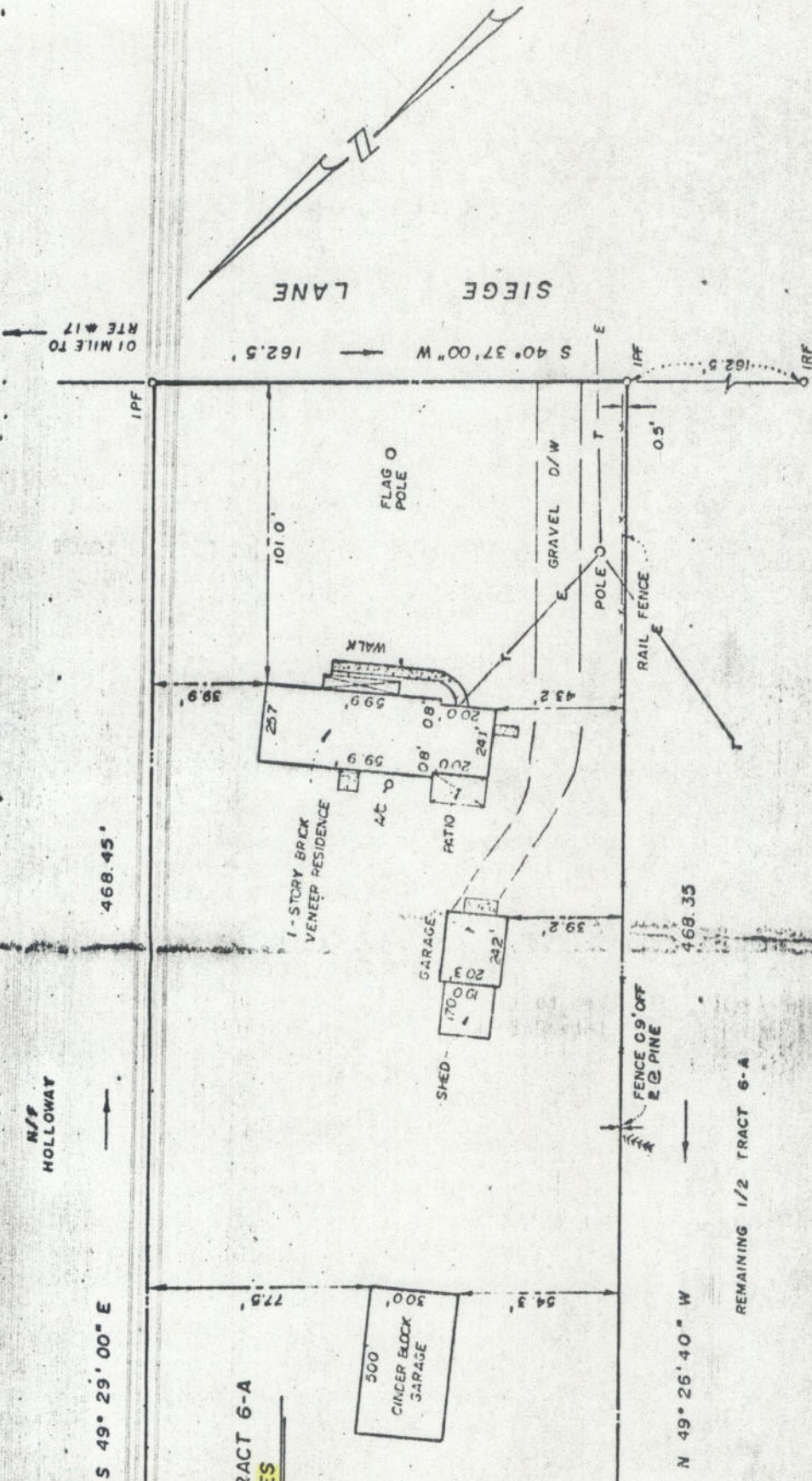

NOTE: THIS LOT IS NOT LOCATED IN A HUD DEFINED SPECIAL FLOOD HAZARD ZONE. (ZONE 1)

ADDRESS: # 118 SIEGE LANE

PLAT OF THE PROPERTY OF
 MARVIN B. & VIRGINIA G. MAJOR, JR
 EASTERLY 1/2 OF TRACT 6-A
 COLONIAL NATIONAL HISTORICAL PARK
 YORK COUNTY, VIRGINIA
 MORECOCK & RUTH, INC.
 LAND SURVEYORS & LAND PLANNERS
 YORK COUNTY, VIRGINIA

Scale: 1" = 40' F.B. 54 Pg. 34

PLAT SUBJECT TO EASEMENTS, RESTRICTIONS & RIGHTS-OF-WAY

REVISED DATE: 9/30/85

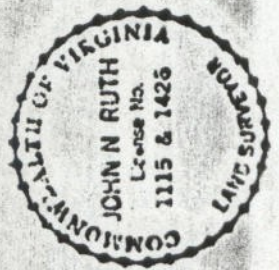

EASTERLY 1/2 TRACT 6-A
1.7453 ACRES

REMAINING 1/2 TRACT 6-A

299564
PG. 564
PARCEL 5B

9-30-85
SHOWN ON THIS
LINES AND THE
ARE AS SHOWN ON
STAND STRICTLY
AND THERE ARE
OTHER BUILDINGS
AS SHOWN.