

449-821

BOOK 429 PAGE 821

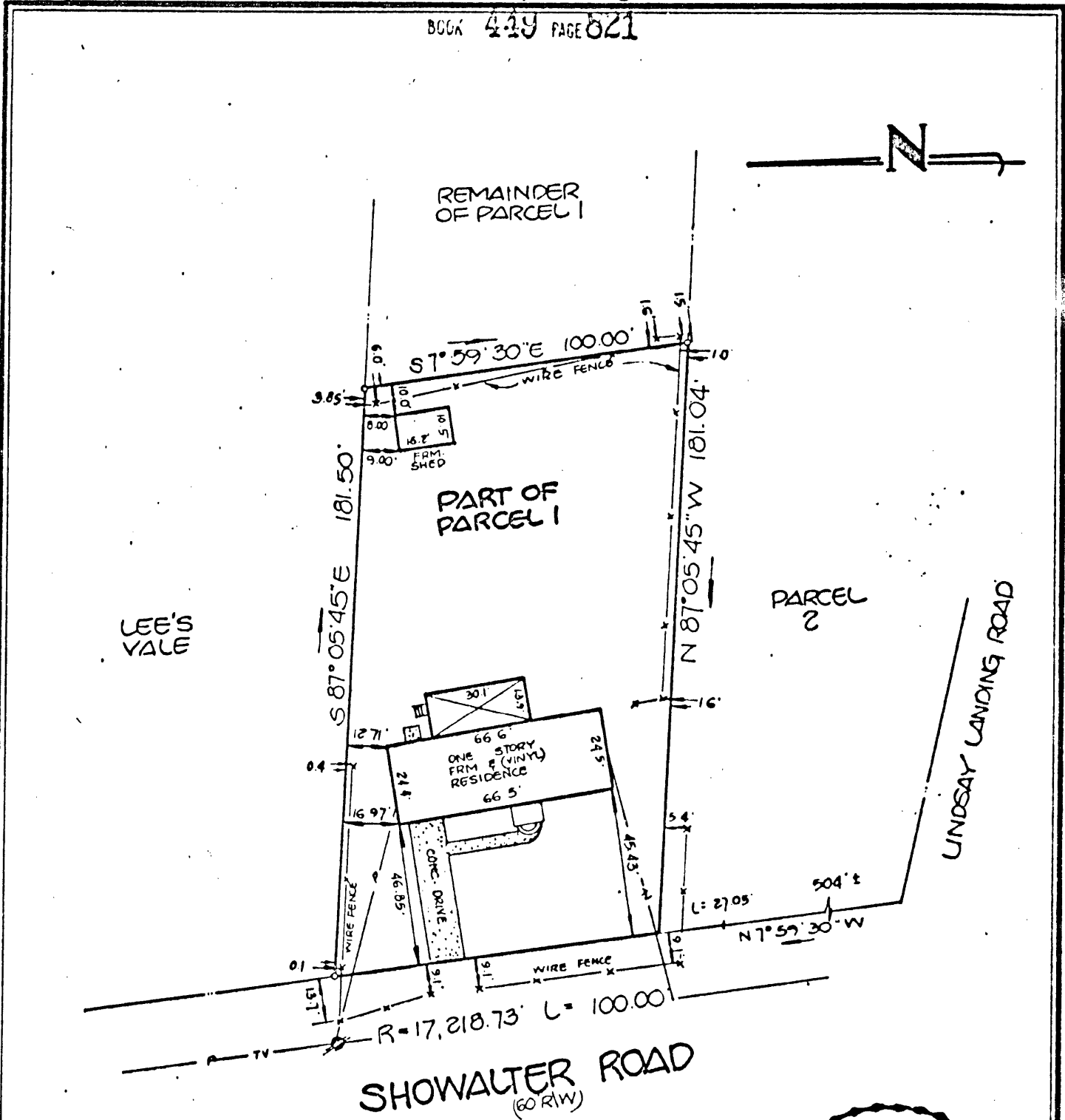

NOTE: PROPERTY SHOWN HEREON IS LOCATED OUTSIDE THE SPECIAL FLOOD HAZARD AREA AS SHOWN ON FLOOD HAZARD BOUNDARY MAP COMMUNITY PANEL NUMBER 510182 0004A. MAP REVISED JULY 2, 1982.

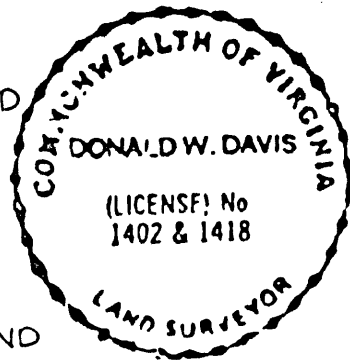

- SYMBOLS:**
- PIPE FOUND
 - PIPE SET
 - ROD FOUND
 - CONC. MONUMENT

NOTE: TELEPHONE SERVICE UNDERGROUND

Donald W. Davis

JOB LOCATION # 216 SHOWALTER ROAD

I HEREBY CERTIFY THAT THE SURVEY REPRESENTED BY THIS PLAT WAS MADE BY ME ON THIS DATE AND IS CORRECT TO THE BEST OF MY KNOWLEDGE AND BELIEF THERE ARE NO ENCROACHMENTS OF BUILDINGS UNLESS SHOWN HEREON.

PLAT OF THE PROPERTY OF:
EDWARD WAYNE & MELINDA B. POLLARD
 PART OF PARCEL I
 AS SHOWN ON PLAT SHOWING DIVISION OF PROPERTY OF
VIRDIE L. NEWMAN
 GRAFTON DISTRICT
 COUNTY OF YORK, VA.

DAVIS & ASSOCIATES SURVEYORS & PLANNERS YORK COUNTY, VIRGINIA
 DEED BOOK 181 PAGE 495
 CODE: 86-865 DWN.BY-NB SCALE: 1" = 40' TO: LATCHUM DATE: 4 JUNE 86