

NOW OR FORMERLY
TABB LAKES, LTD.

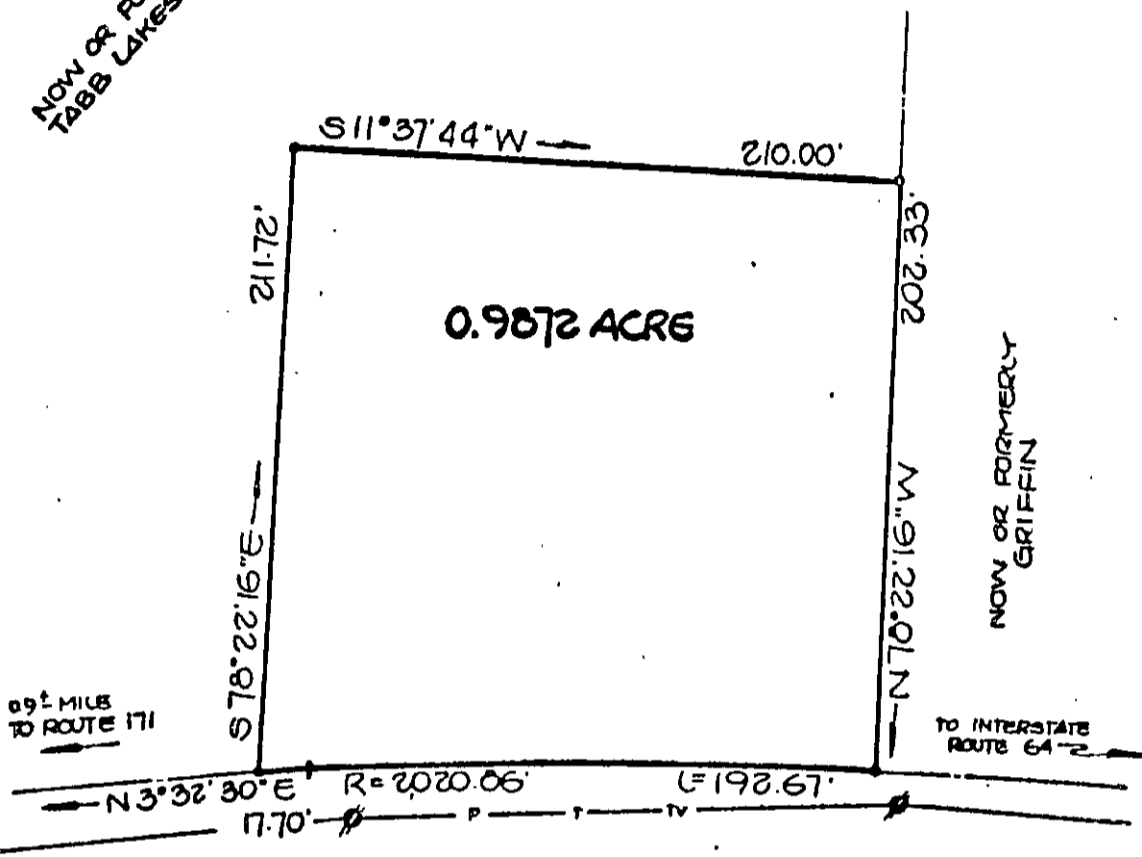

0.9 MILES
TO ROUTE 171

TO INTERSTATE
ROUTE 64-2

U.S. ROUTE 17 - GEORGE WASHINGTON MEM. HIGHWAY
(160 RW)

NOTE: PROPERTY SHOWN HEREON IS LOCATED
OUTSIDE THE SPECIAL FLOOD HAZARD
AREA AS SHOWN ON FLOOD HAZARD
BOUNDARY MAP COMMUNITY PANEL
NUMBER 510182 0004A. MAP REVISED
JULY 2, 1982.

SYMBOLS:

- PIPE FOUND
- PIPE SET
- ROD FOUND
- CONC. MONUMENT

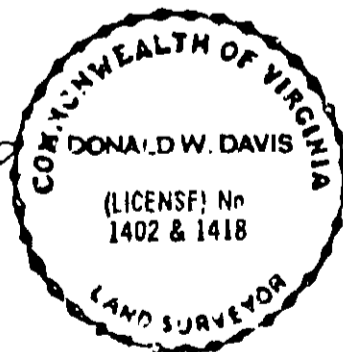

I, Donald W. Davis JOB LOCATION U.S. ROUTE 17 - GEORGE WASHINGTON MEM. HIGHWAY

HEREBY CERTIFY THAT THE
SURVEY REPRESENTED BY THIS
PLAT WAS MADE BY ME ON
THIS DATE AND IS CORRECT
TO THE BEST OF MY KNOW-
LEDGE AND BELIEF THERE ARE
NO ENCROACHMENTS OF BUILD-
INGS UNLESS SHOWN HEREON.

DAVIS & ASSOCIATES
SURVEYORS & PLANNERS
YORK COUNTY, VIRGINIA

PLAT OF THE PROPERTY OF:
17 ASSOCIATES

**PARCEL OF LAND-CONTAINING
0.9872 ACRE**

COUNTY OF YORK, VA.
DEED BOOK 228 \ PAGE 733

CODE: 86-1606 DWNBY-NB SCALE: 1" = 60' TO: LATCHUM DATE: 25 AUG. 86