

AP 47131A

ADJUTANT GENERAL'S OFFICE

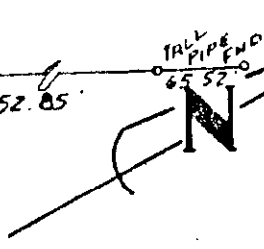
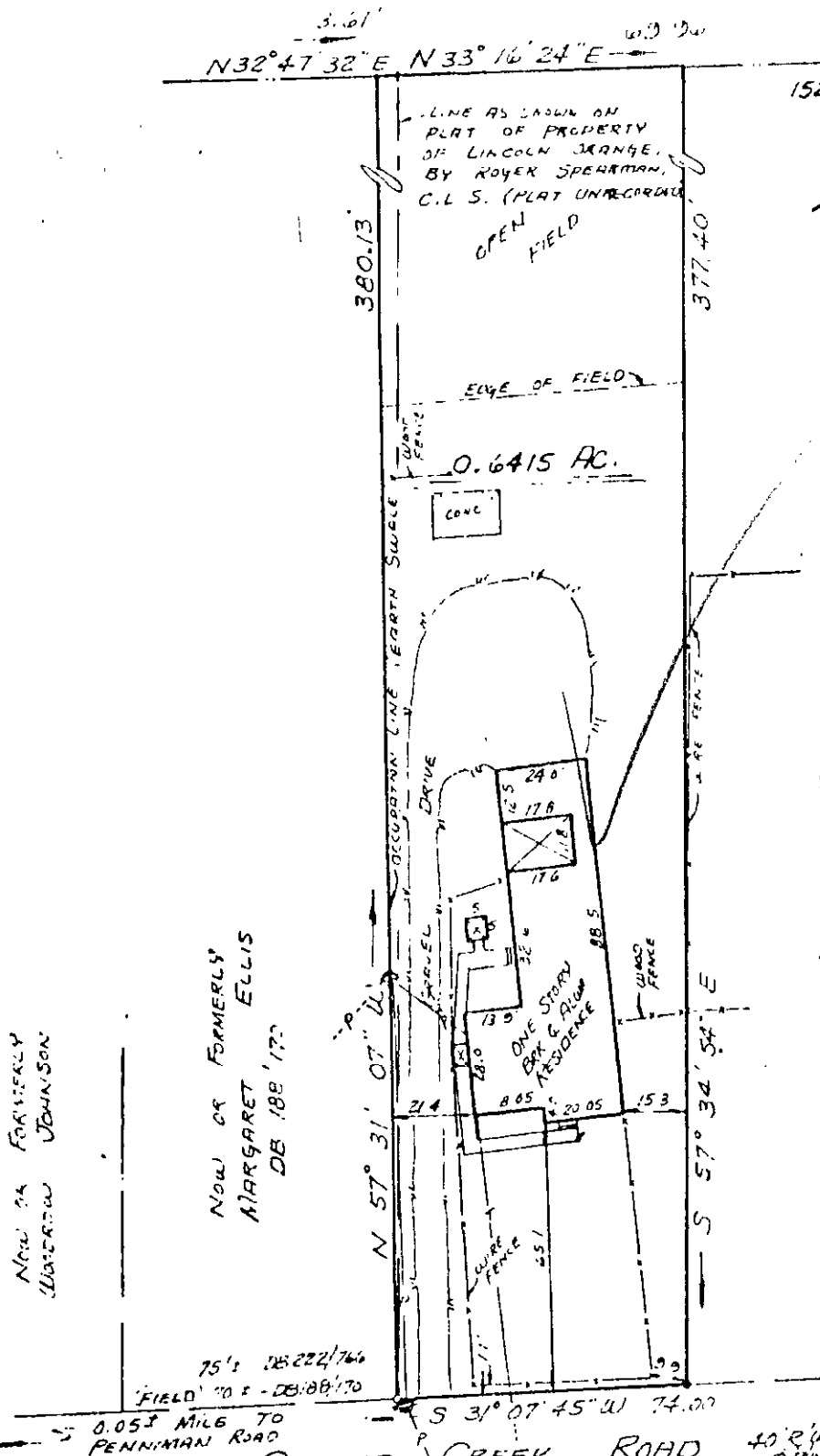

Now of FORMERLY  
EDITH BAILEY  
DB 532 153

Now of FORMERLY  
MARGARET ELLIS  
DB 188 170

Now of FORMERLY  
WALTER W. JOHNSON

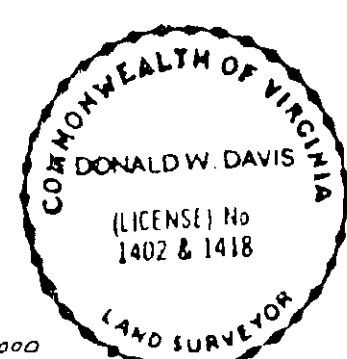

- SYMBOLS:**
- PIPE FOUND
  - PIPE SET
  - ROD FOUND
  - CONC. MONUMENT

NOTE: PROPERTY SHOWN HEREON IS LOCATED OUTSIDE THE SPECIAL FLOOD HAZARD AREA AS SHOWN ON THE FLOOD HAZARD BOUNDARY MAP, COMMUNITY-PANEL No. 512182 0002 A, WHICH REVISED JULY 2, 1982. JOB LOCATION # 111 QUEENS CREEK ROAD - STATE RTE 642

I, Donald W. Davis  
HEREBY CERTIFY THAT THE SURVEY REPRESENTED BY THIS PLAT WAS MADE BY ME ON THIS DATE AND IS CORRECT TO THE BEST OF MY KNOWLEDGE AND BELIEF THERE ARE NO UNRECORDED ENCUMBRANCES OR BUILDINGS WHICH SHOULD BE PLACED ON THIS PLAT.

DAVIS & ASSOCIATES  
SURVEYORS & PLANNERS  
FORK COUNTY, VIRGINIA

PLAT OF THE PROPERTY TO BE CONVEYED TO:  
CLIFTON HUNDLEY, SR.

PARCEL OF LAND  
0.6415 AC.

CODE 57-517

DATE: 15 MAY 97

Tax Map 11-9