

N/F
THE BOARD OF SUPERVISORS
OF YORK COUNTY
DB 318/B43
PB 5/III

NOTE: THIS PLAT IS BASED ON A PLAT BY WILLIAM L. MILLER, JR., DATED JAN 31, 1986 (REV. 4/8/86 PLS) ENTITLED "SURVEY OF 4.12 ACRES BEING A PART OF A 10 ACRE TRACT STANDING IN THE NAME OF THE BOARD OF SUPERVISORS OF YORK COUNTY", JOB NO. 6140-A.

AES # 6140-A
PROPOSED PUMP STATION AND
TANK SITE

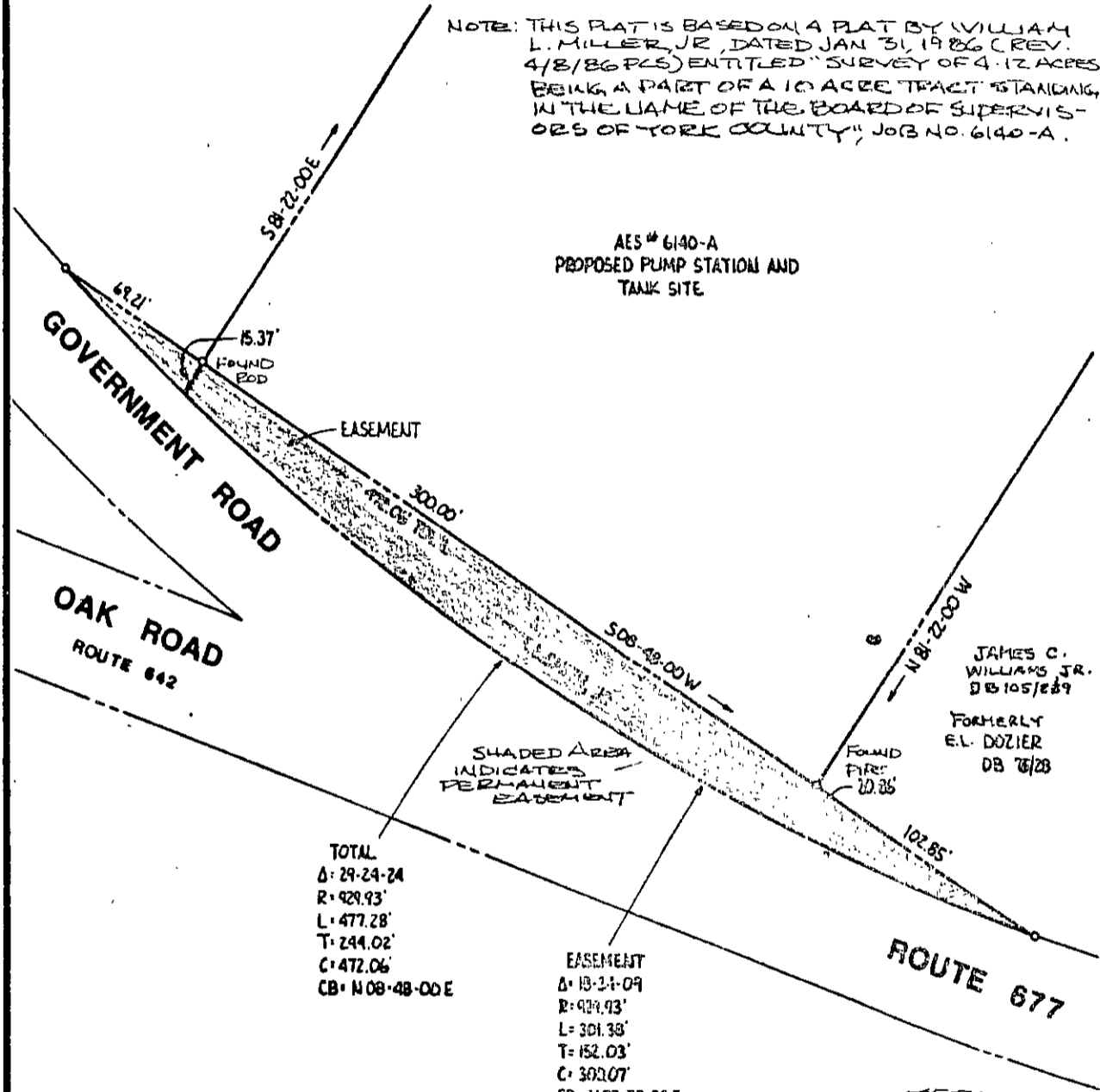

SHADED AREA INDICATES PERMANENT EASEMENT

VDHT PROJECTS:
W24 D2, SHEET 9;
0642-047-122, C-501;
0642-099-112, C-501, SHEET 3

NOTE: THIS IS A REMNANT OF TAX PARCEL 11-76A
 AREA OF EASEMENT = 0.2207 AC±
 SOURCE OF TITLE: DB 370/901, DB 762/695,
 DB 334/459, PB 5/III



AES, a professional corporation engineers, surveyors, planners Williamsburg, Virginia

AN EASEMENT PLAT FOR THAT PART OF A REMNANT OF THE PROPERTY OF GEORGE L. SMITH, JR. (FORMERLY S.R. CURTIS ESTATE) WHICH LIES ON THE WEST SIDE OF THE PROPERTY OF THE BOARD OF SUPERVISORS OF YORK COUNTY

BRUTON DISTRICT YORK COUNTY, VIRGINIA

Scale: 1"=80' Ref.: NOTED Date: 6/12/87 Job No. 6150-E

11 76 ± 76A