

508 640

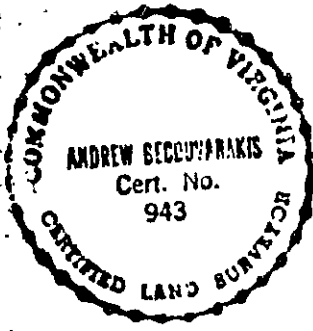
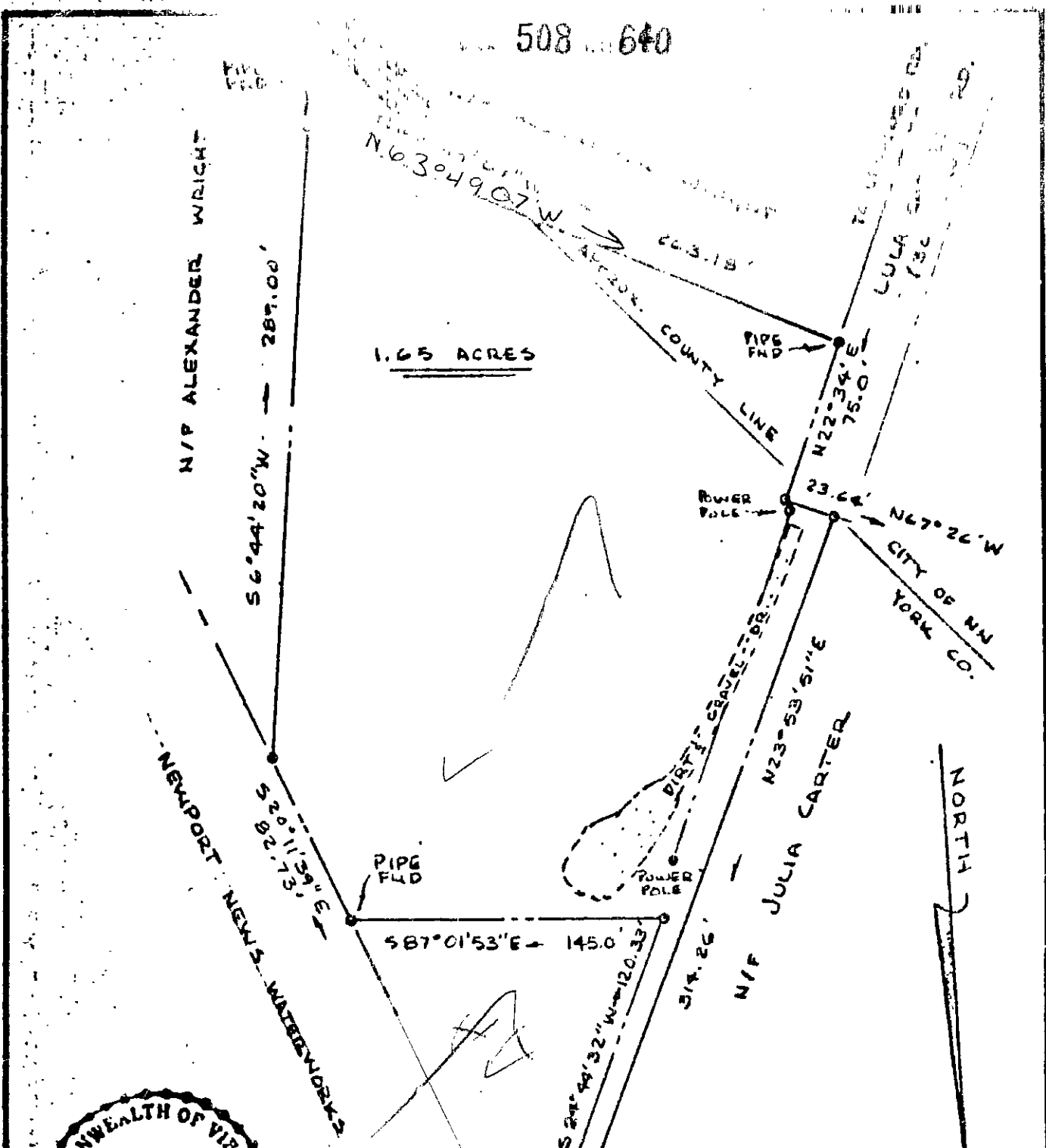

TO ALL PARTIES INTERESTED IN TITLE TO PREMISES SURVEYED, I HEREBY CERTIFY THAT ON JUNE 1 1987 I SURVEYED THE PROPERTY SHOWN ON THIS PLAT, AND THAT THE TITLE LINES AND THE WALLS OF THE BUILDINGS ARE AS SHOWN ON THIS PLAT.

THE BUILDINGS STAND STRICTLY WITHIN THE TITLE LINES AND THERE ARE NO ENCROACHMENTS OF OTHER BUILDINGS ON THE PROPERTY EXCEPT AS SHOWN.

*Andrew Becoumakis*  
 CERTIFIED LAND SURVEYOR

LULA CARTER RD.	
PLAT OF THE PROPERTY OF WILLIAM + EVA BALDWIN	
PARCEL OF LAND CONTAINING 1.65 AC. BEING JOINTLY IN CITY OF NEWPORT NEWS & YORK COUNTY, VIRGINIA	
BECOUMAKIS AND ASSOC. LAND SURVEYING HANPTON, VIRGINIA	
Scale: 1" = 60'	F.S. 260 PV. 45
Date: June 1 1987	

11-1