

AF 47131A

NOTE PROPERTY LINES EXTEND TO MEAN LOW WATER

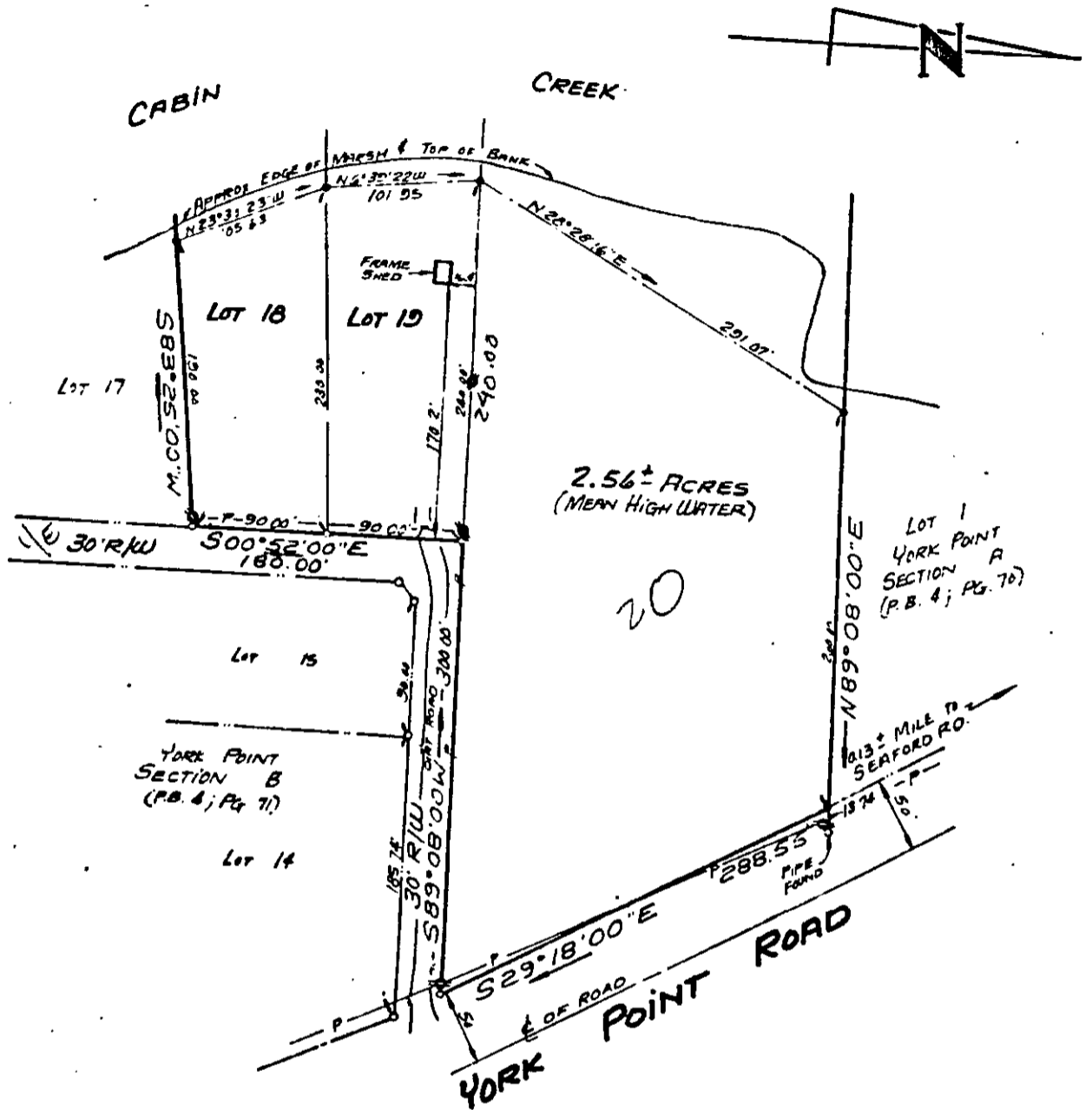

SYMBOLS:

- PIPE FOUND
- PIPE SET
- ROD FOUND
- CONC. MONUMENT

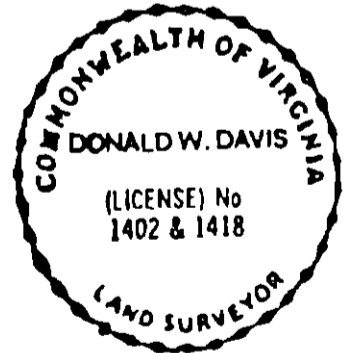

I, Donald W. Davis JOB LOCATION York Point Road
HEREBY CERTIFY THAT THE SURVEY REPRESENTED BY THIS PLAT WAS MADE BY ME ON THIS DATE AND IS CORRECT TO THE BEST OF MY KNOWLEDGE AND BELIEF THERE ARE NO ENCROACHMENTS OF BUILDINGS UNLESS SHOWN HEREON.

PLAT OF THE PROPERTY OF:
STEPHEN & KATHERINE P. SARRES

LOT 18 & LOT 19
PLAT OF SECTION B OF
YORK POINT
AND A PARCEL OF LAND
CONTAINING: 2.56 ± ACRES
COUNTY OF YORK, VA.
P.B. 4; PG. 62 P.B. 4; PG. 71

DAVIS & ASSOCIATES
SURVEYORS & PLANNERS
YORK COUNTY, VIRGINIA

CODE: 87-1290 DWNBY-R/S SCALE: 1" = 100' TO: SARRES DATE: 2 OCT. 1987

26F (4) SEC. B, LOTS 18, 19 & 20