

LOT 62
SECTION 3

BOOK 510 PAGE 687

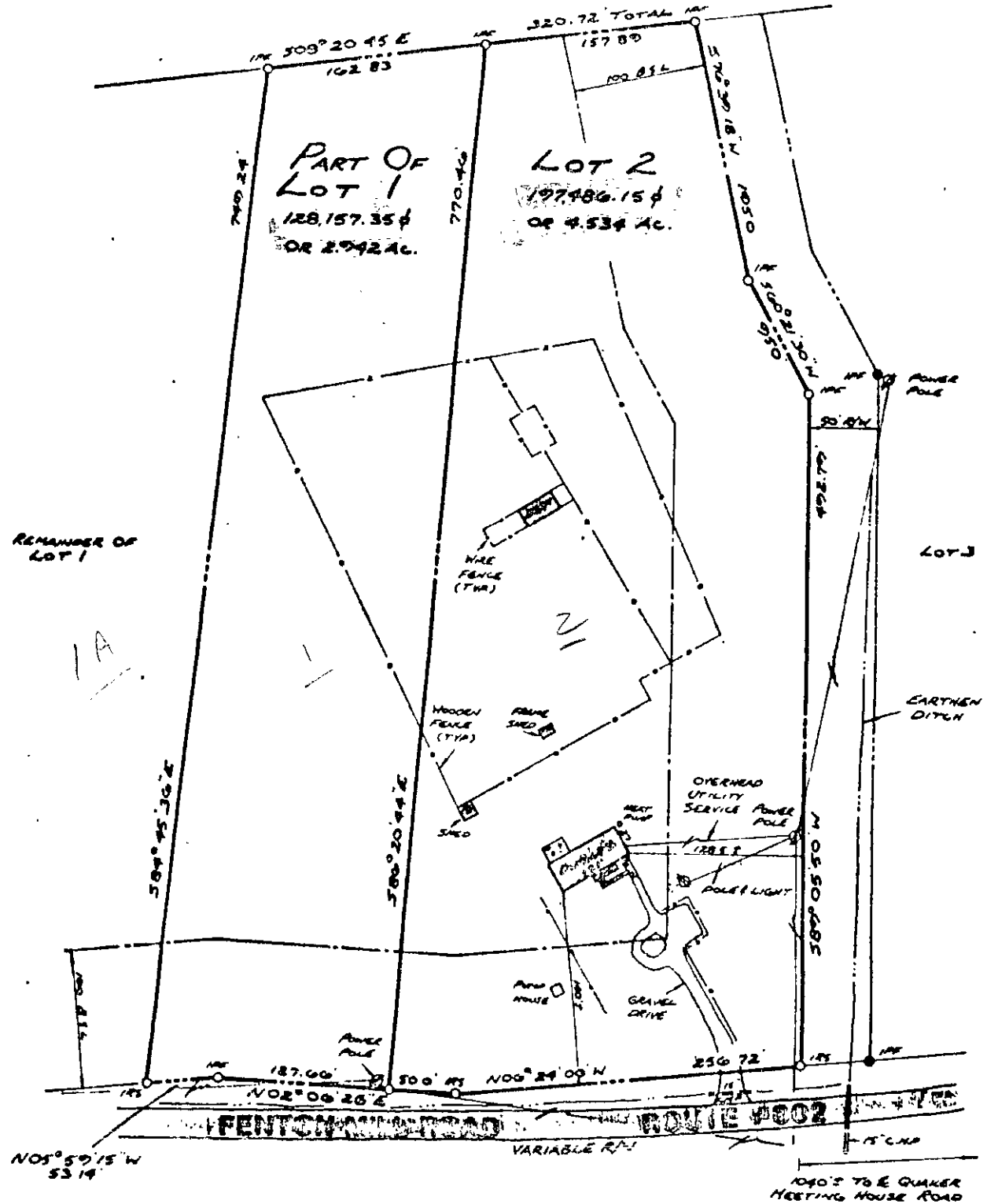

FLOOD CERTIFICATION

PROPERTY SHOWN HEREON IS NOT IN FLOOD HAZARD ZONE "A" AS SHOWN ON COMMUNITY PANEL # 50182 0001 A, AS PREPARED BY THE FEDERAL EMERGENCY MANAGEMENT AGENCY.

NOTE: DWELLING SHOWN HEREON IS A SPLIT LEVEL BRICK & FRAME.

Address: # 422 FENTON MILL ROAD



REFERENCES:
 187, P. 15
 215, P. 142
 STATE HIGHWAY 290
 0902-0000-118,
 C-501 SHEET # 4

1" = 100' HORIZ. SCALE
 1" = 10' VERT. SCALE
 1" = 10' HORIZ. SCALE
 1" = 10' VERT. SCALE
 1" = 10' HORIZ. SCALE
 1" = 10' VERT. SCALE

DATE: 10/15/09
 BY: J.M.S.
 CHECKED BY: J.E.

PHYSICAL SURVEY
 OF PROPERTY TO BE CONVEYED TO
JOSEPH L. KNIATT & GRACE A. KNIATT
 PARTING
LOT 2 & PART OF LOT 1, SECTION 1,
OLD QUAKER ESTATES
 YORK COUNTY, VIRGINIA
 SPEARMAN & ASSOCIATES, LAND SURVEYING
 P.O. BOX 62246 - FALLS CHURCH, VIRGINIA
 (703) 555-1319

~~201 ① 1 R~~
201 ① 2