

531-14

BOOK 531 PAGE 14

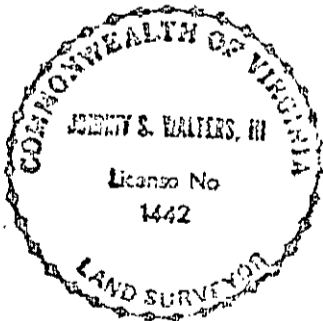
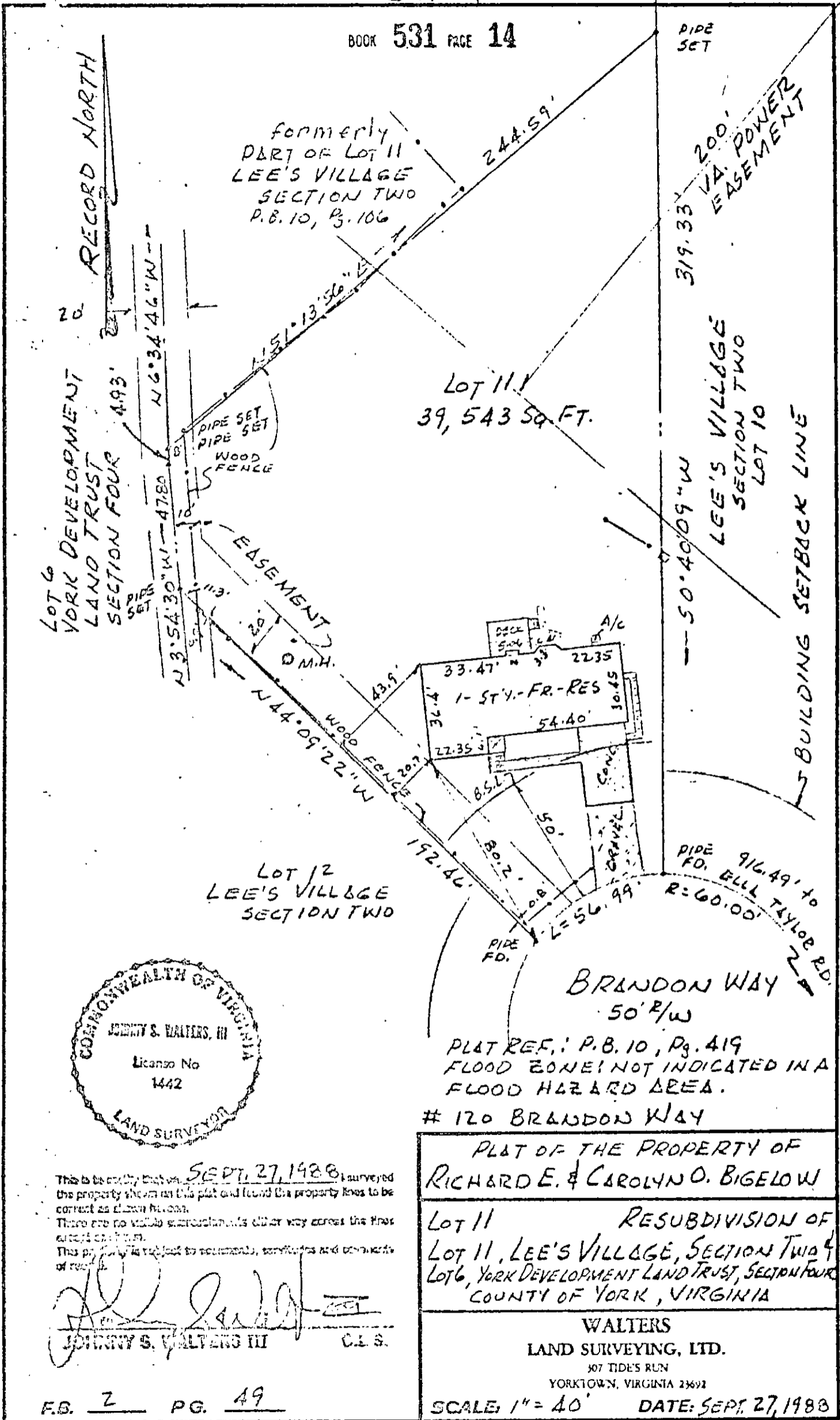

This is to certify that on SEPT. 27, 1988 I surveyed the property shown on this plat and found the property lines to be correct as shown hereon.
 There are no visible encroachments or other way across the lines except as shown.
 This plat is subject to easements, covenants and conditions of record.

[Signature]
 JOHNNY S. WALTERS III C.L.S.

PLAT OF THE PROPERTY OF
RICHARD E. & CAROLYN O. BIGELOW

LOT 11 RESUBDIVISION OF
 LOT 11, LEE'S VILLAGE, SECTION TWO &
 LOT 6, YORK DEVELOPMENT LAND TRUST, SECTION FOUR
 COUNTY OF YORK, VIRGINIA

WALTERS
 LAND SURVEYING, LTD.
 507 TIDE'S RUN
 YORKTOWN, VIRGINIA 23692

SCALE: 1" = 40' DATE: SEPT. 27, 1988

F.B. 2 PG. 49

30 (43) SEC. 2, LOT 11