

AF - 1133A

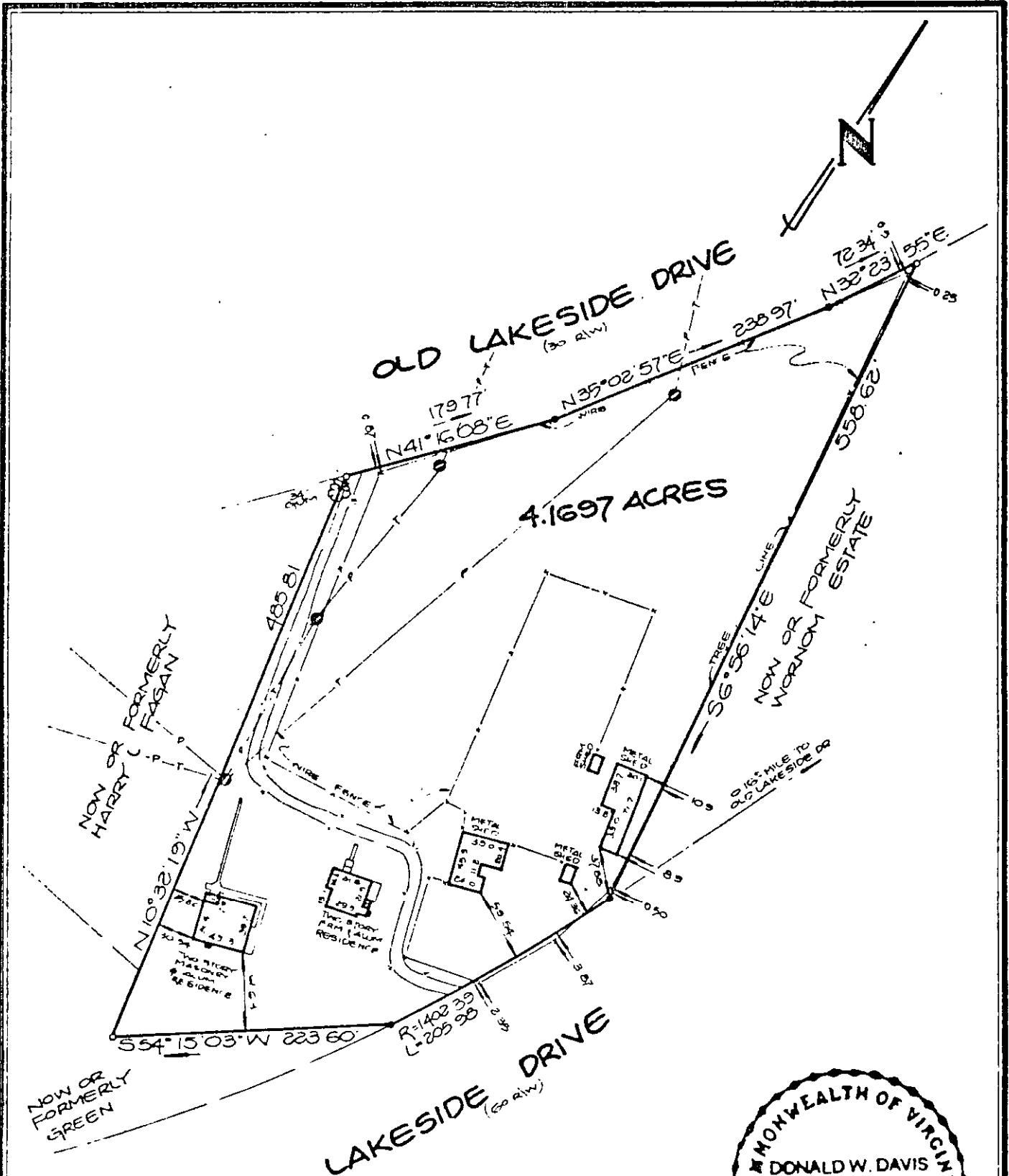

SYMBOLS:

- PIPE FOUND
- PIPE SET
- ROAD FOUND
- CONC MONUMENT

NOTE PROPERTY SHOWN HEREON IS LOCATED OUTSIDE THE SPECIAL FLOOD HAZARD AREA AS SHOWN ON FLOOD HAZARD BOUNDARY MAP COMMUNITY PANEL NUMBER 510102 0004C. MAP REVISED JULY 2, 1982.

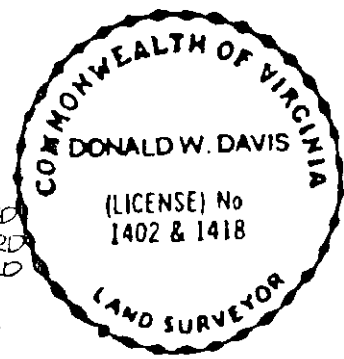

Donald W. Davis
 HEREBY CERTIFY THAT THE SURVEY REPRESENTED BY THIS PLAT WAS MADE BY ME ON THIS DATE AND IS CORRECT TO THE BEST OF MY KNOWLEDGE AND BELIEF THERE ARE NO ENCROACHMENTS OF BUILDINGS UNLESS SHOWN HEREON
DAVIS & ASSOCIATES
 SURVEYORS & PLANNERS
 YORK COUNTY, VIRGINIA

JOB LOCATION # 600A OLD LAKESIDE DRIVE
 PLAT OF THE PROPERTY OF:
JOSEPH E. & PATRICIA M. THORNTON
 PARCEL OF LAND
 CONTAINING 4.1697 ACRES
 COUNTY OF YORK, VA.

CODE: 00-971	DWNBY-NB	SCALE: 1" = 100'	TO: MOORE	DATE: 10 AUG. 88
--------------	----------	------------------	-----------	------------------

This Now 30(95) A+B 30-76^v