

121  
 DENOTES IRON PIPE FOUND  
 DENOTES IRON ROD SET

CURVE "A"  
 A. N=41°10'  
 R. 332.77  
 L. 20.42  
 C. 20.17  
 CH BNC. N 19°34'10"E

REFERENCES:  
 TAX MAP 20, PARCEL 48  
 PL 1 @ PG. 6 PB 1-10  
 PL 2 @ PG. 408 PB 8(57) - 406(8)  
 PL 3 @ PG. 343  
 PL 4 @ PG. 101  
 DE 157 @ PG. 411 (PLAT)  
 DE 257 @ PG. 528

AREAS  
 PART LOT 4 ADJACENT TO BACK CREEK - 0.893 ACRES  
 PART LOT 4 BETWEEN THE DANDY LOOP HOADS - 12.781 ACRES / 2.781  
 TOTAL AREA - 13.674 ACRES

SUBJECT TO EASEMENTS, RIGHTS-OF-WAY  
 & CONVEYANTS OF RECORD.  
 80-48, 4A, 73, 82A, 83 & 84

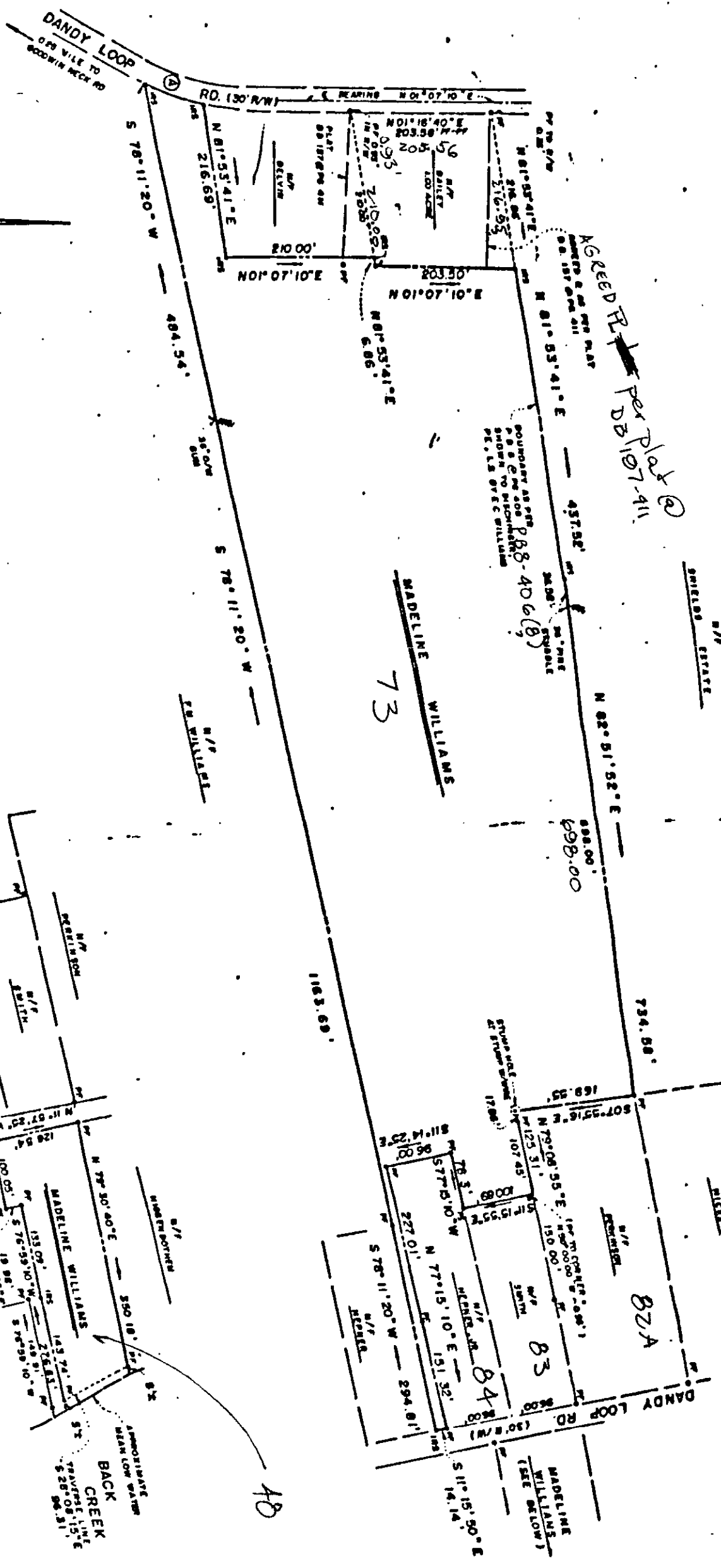
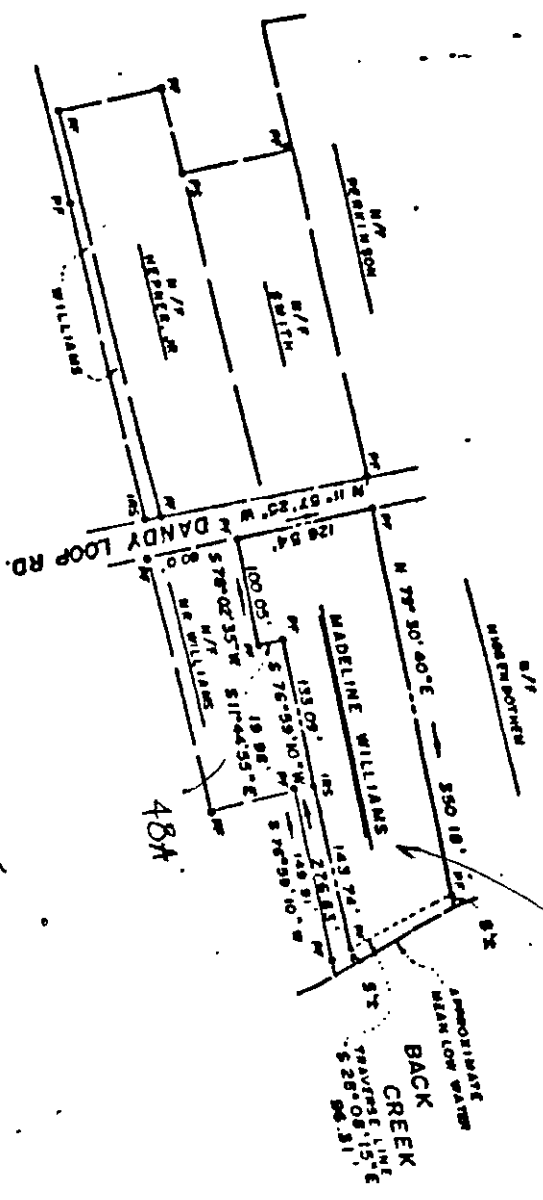

PLAT OF THE PROPERTY OF  
 MADELINE WILLIAMS  
 PART LOT 4, DAVEPORT & WILLIAMS  
 TRACT LOCATED ON DANDY LOOP ROAD  
 GRAFTON DISTRICT  
 YORK COUNTY, VIRGINIA  
 MORECOCK & RUTH, INC.  
 LAND SURVEYORS & LAND PLANNERS  
 YORK COUNTY, VIRGINIA  
 Scale: 1" = 100'  
 REVISED, DECEMBER 17, 1986  
 Date: NOVEMBER 11, 1986