

04 (38) D

THE PROPERTY AS SHOWN
DOES NOT VIOLATE
YORK COUNTY ZONING

SIGNED: [Signature]
TITLE: DISTRICT OF PLANNING & ZONING
DATE: FEBRUARY 22, 1983

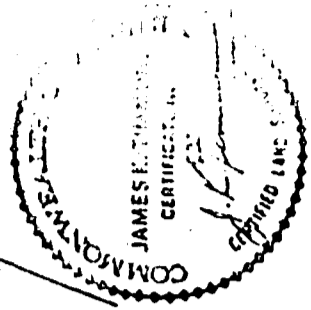

PLAT SHOWING TWO PARCELS OF LAND LYING
ON THE SOUTH LINE OF COCKLETOKIN ROAD

County of York, Virginia
Date: March 10, 1983 Scale: 1" = 100'
J. L. Timmons & Sons, Inc.
Engineers & Surveyors - Richmond, Va.

COCKLETOKIN ROAD

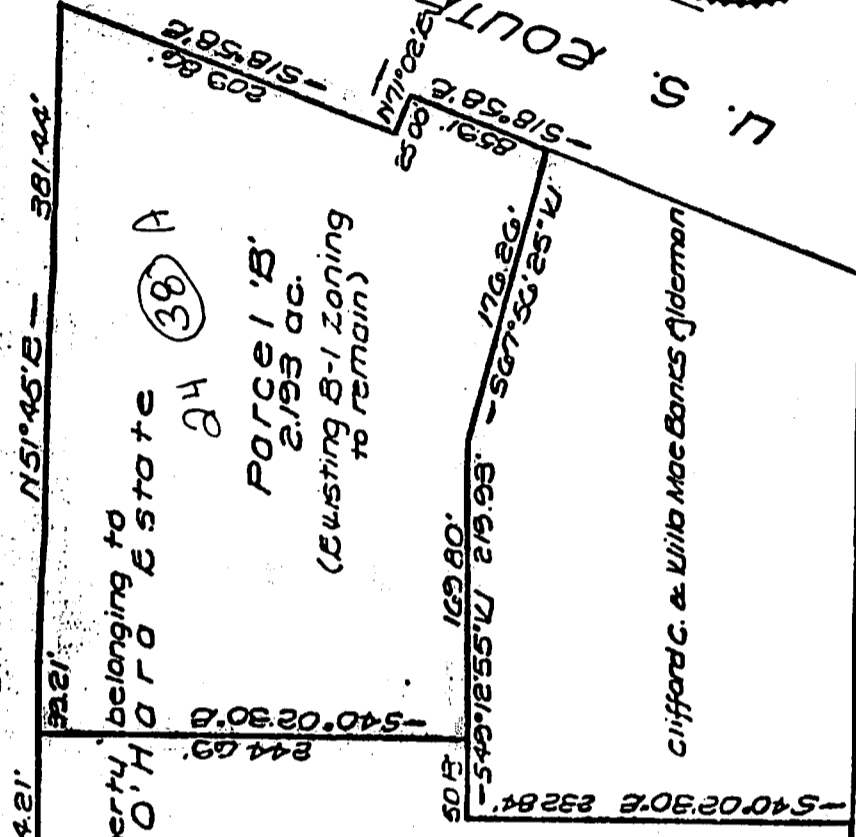

Parcel 'A'
3.265 ac.
(for rezoning)

Parcel 'B'
2.193 ac.
(Existing B-1 zoning
to remain)

L. E. O'HARA Estate

L. S. FOUTNER

Clifford C. & Wilb MacBanes Aldeman

James & Elizabeth Ann
Kirkales

Lot 13, Sect. 'H'
Edgemoor
Subdivision

King

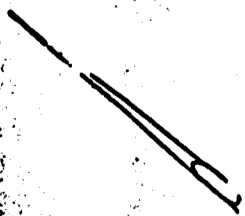

545 - 351

BRK 545 100 351

UN 200310