

10-21A
 10(10)A

BOOK 558 PAGE 81

LOT 12
 MIDDLETOWN FARMS
 SEC 'A'

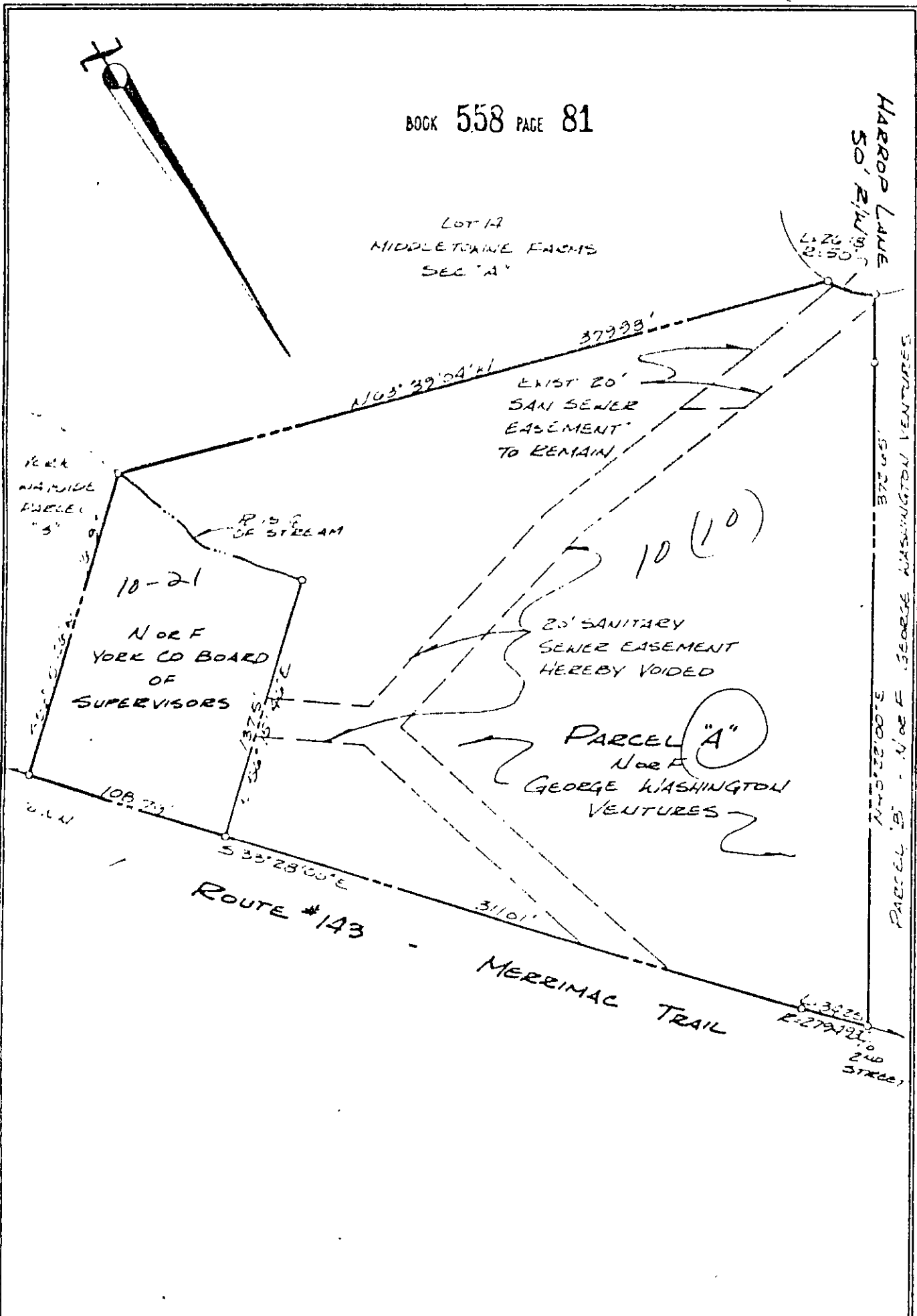

COMMONWEALTH OF VIRGINIA
 ROGER B. SPEARMAN
 CERTIFICATE NO
 1264
 CERTIFIED LAND SURVEYOR

RECORDED
 PB 585, P 108
 PB 397, P 720
 LE 201, P 401
 LB 7, P 587
 LB 9, P 517
 PB 10, P 15-153-
 P 27

100' - 100' PIPE PLANE
 100' - 100' PIPE SET
 100' - 100' PIPE SET
 100' - 100' PIPE PLANE
 100' - 100' PIPE PLANE

DATE FEB. 26, 1987
 TIME 11:00
 BY 3378 P.B.

PLAT OF EASEMENTS TO BE RELEASED
 BY THE
 YORK COUNTY BOARD OF SUPERVISORS
 ON PROPERTY STANDING IN THE NAME OF
 GEORGE WASHINGTON VENTURES

LOCATED
 YORK COUNTY VIRGINIA

SPEARMAN & ASSOCIATES, INC. LAND SURVEYING
 P O BOX # 1244---WILLIAMSBURG, VIRGINIA
 (804) 565-1319