

AF 47131A

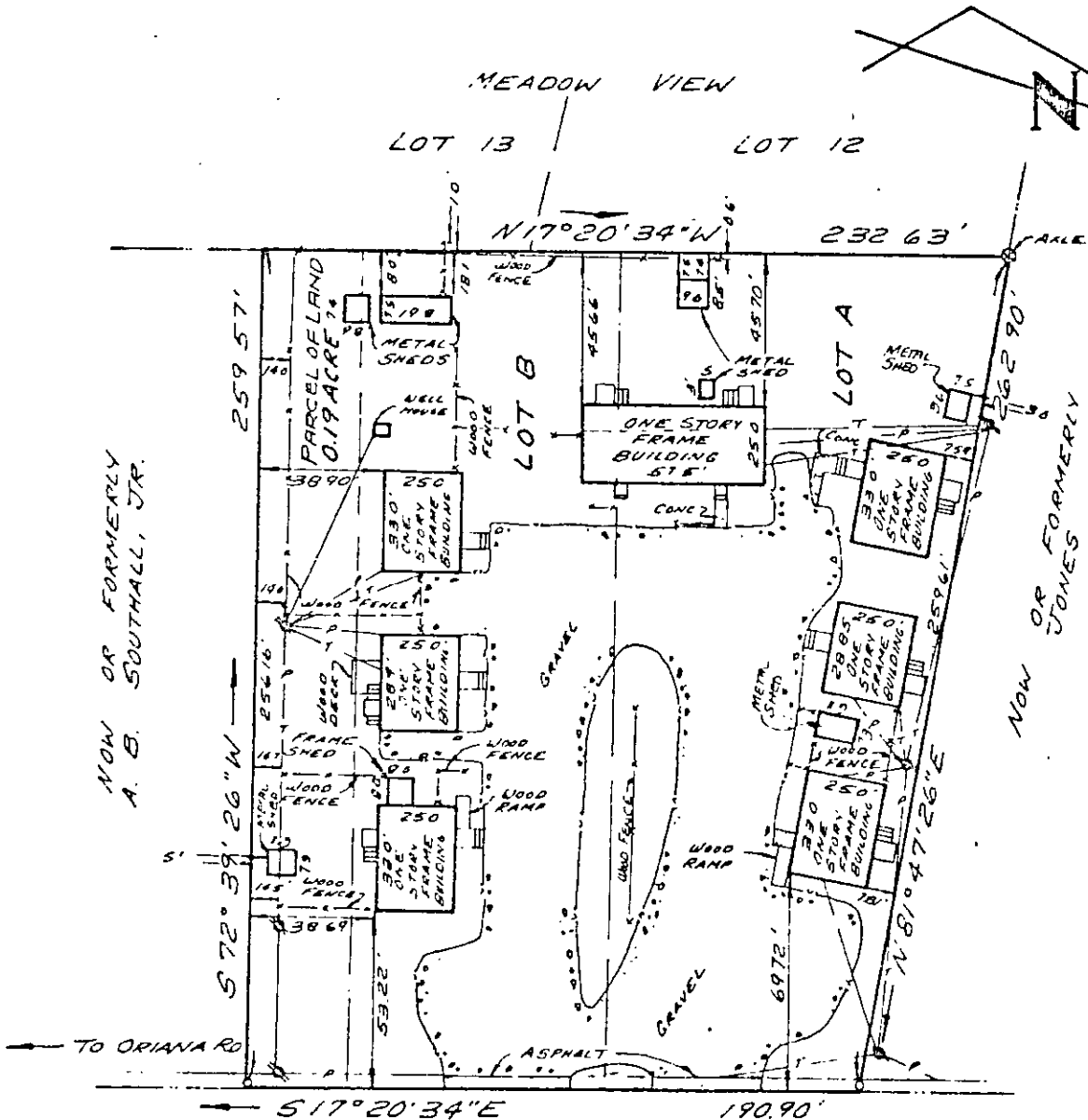

**ROUTE 17**  
(110' RIW)

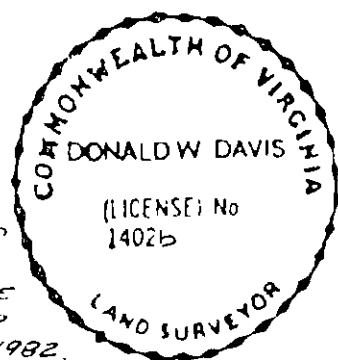

**SYMBOLS:**

- PIPE FOUND
- PIPE SET
- ROD FOUND
- CONC MONUMENT

**NOTE:**

PROPERTY SHOWN HEREON IS LOCATED OUTSIDE THE SPECIAL FLOOD HAZARD AREA AS SHOWN ON FLOOD INSURANCE RATE MAP COMMUNITY-PANEL NUMBER 510182 0004 A, MAP REVISED JULY 2, 1982.

Donald W. Davis  
HEREBY CERTIFY THAT THE SURVEY REPRESENTED BY THIS PLAT WAS MADE BY ME ON THIS DATE AND IS CORRECT TO THE BEST OF MY KNOWLEDGE AND BELIEF THERE ARE NO ENCROACHMENTS OF BUILDINGS UNLESS SHOWN HEREON.

JOB LOCATION # 1827 ROUTE 17  
PLAT OF THE PROPERTY OF:  
**COWLES M. SPENCER**  
**LOTS A & B**  
AND A  
PARCEL OF LAND - CONTAINING 0.19 ACRE  
AS SHOWN ON  
PLAT 2 LOTS PROPERTY OF  
**MARIE G. & C. R. MEADOWS**  
SCHAFFEN DISTRICT, COUNTY OF YORK, VA DB 89/1437

DAVIS & ASSOCIATES  
SURVEYORS & PLANNERS  
YORK COUNTY, VIRGINIA

CODE: 89-0724 DWN.BY-R/L SCALE: 1" = 50' TO: SHIELD DATE: 3 OCT. 1989

3 pcs

29-96A ✓