

S. HAYNES
HEIGHTS

ON AVENUE
0' R/W

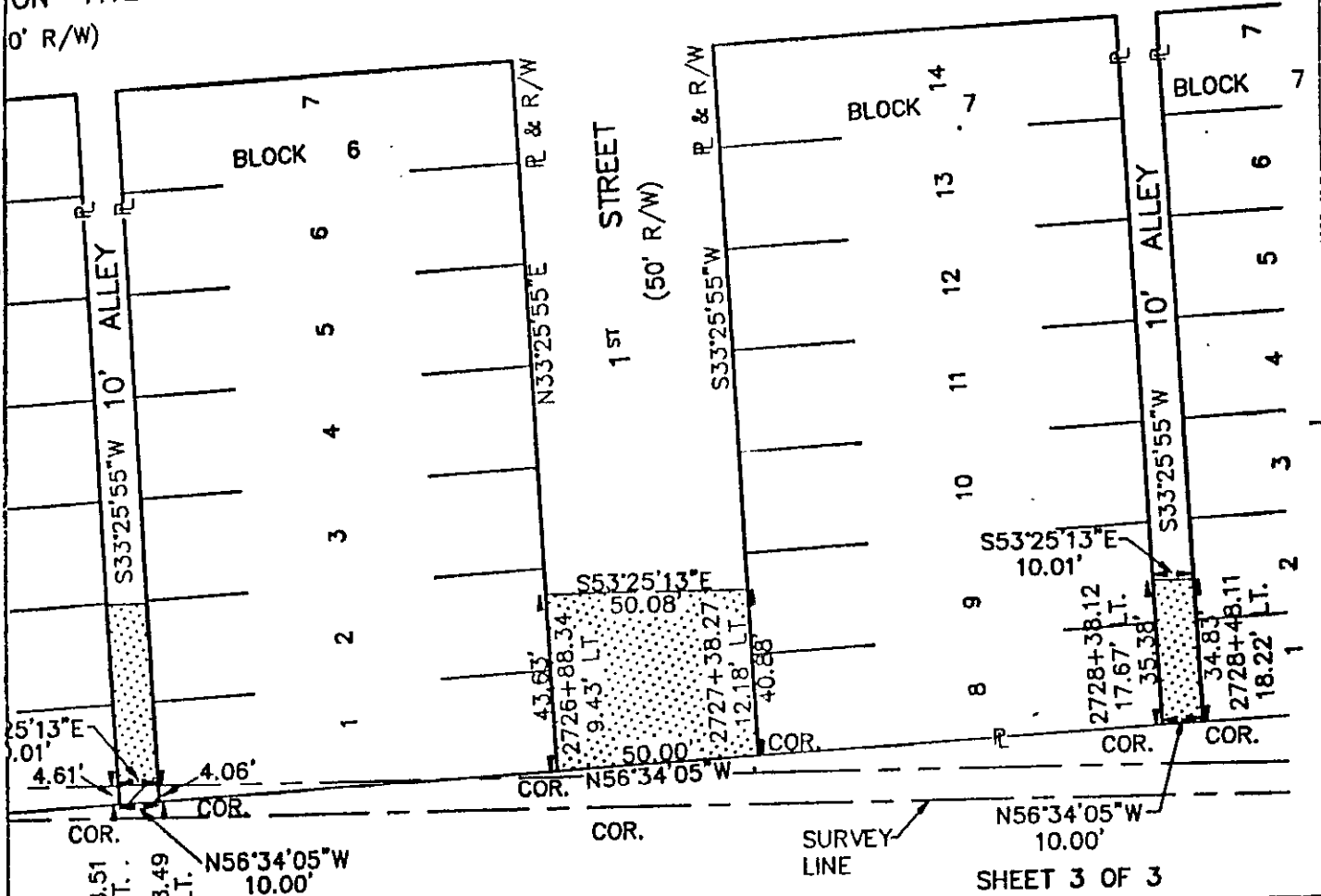

2725+78.51
3.39' LT.
2725+88.49
3.94' LT.
N56°34'05"W
10.00'

N/F
THOMAS R. HALL
AND
VIRGINIA E. HALL

SURVEY
LINE
SHEET 3 OF 3

 Virginia Natural Gas VNG LATERAL		
PLAT TO ACCOMPANY RIGHT-OF-WAY AGREEMENT WITH SHELDON E. HAYNES		
DISTRICT/TOWNSHIP BRUTON	COUNTY YORK	STATE VA
SURVEYED BY SCHNEIDER ENGINEERS		
SCALE 1"=40'	DATE 7/17/90	NO. 269X

4	3	2	1	2/06/01 REVISED ESMT. & P RSA
---	---	---	---	--

11A(1) 1st STREET +
(2) 10' ALLEY