

NAAMAN B. JACKSON, ET AL

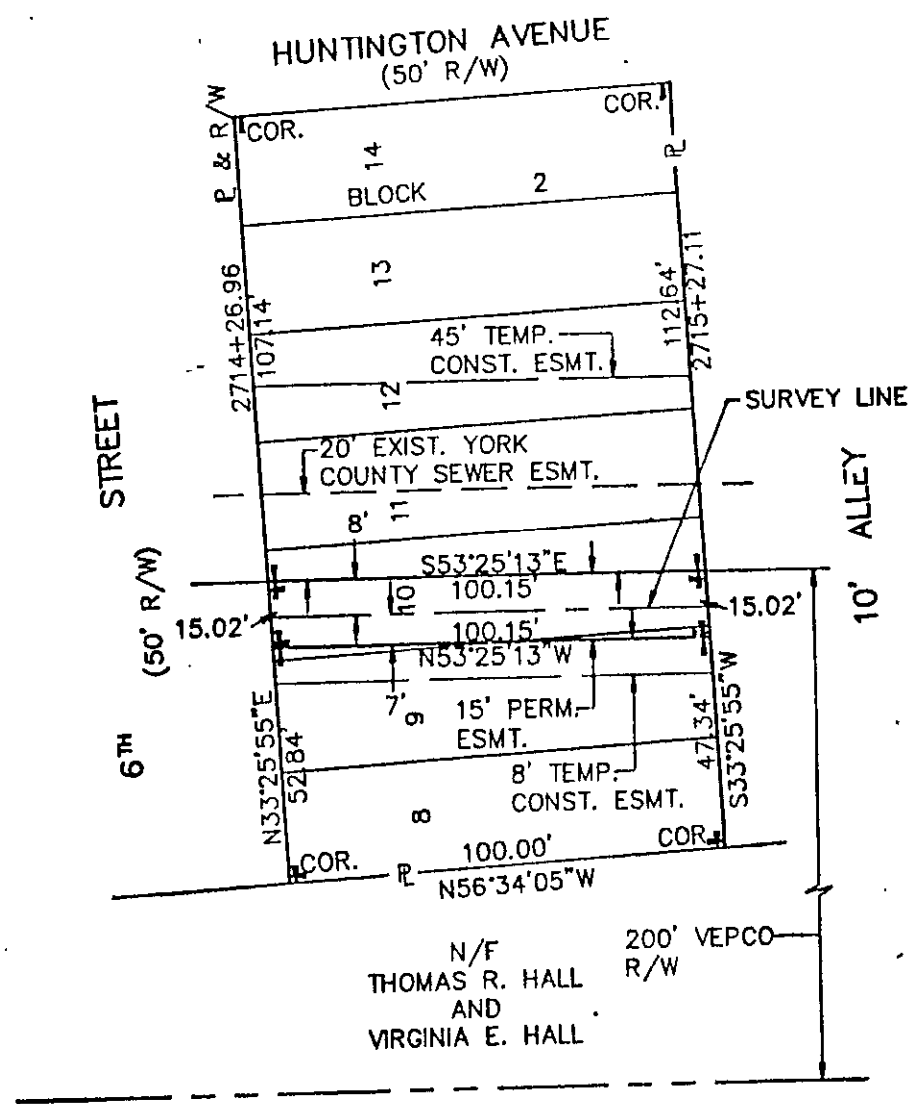
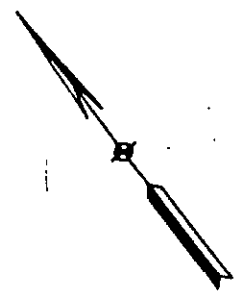

N/F
THOMAS R. HALL
AND
VIRGINIA E. HALL
200' VEPCO R/W

AREA INSIDE VEPCO R/W:
PERM: 0.03 AC.
TEMP: 0.02 AC.

AREA OUTSIDE VEPCO R/W:
TEMP: 0.10 AC.

MERIDIAN SOURCE: VIRGINIA COORDINATE SYSTEM
OF 1927 (SOUTH ZONE)



Virginia Natural Gas
VNG LATERAL

PLAT TO ACCOMPANY RIGHT-OF-WAY
AGREEMENT WITH
NAAMAN B. JACKSON,
ET AL

| | | |
|-------------------|--------|-------|
| DISTRICT/TOWNSHIP | COUNTY | STATE |
| BRUTON | YORK | VA |

SURVEYED BY SCHNEIDER ENGINEERS

| | | | |
|---|---|--------------------|--------------------------|
| 4 | 3 | 2 | 1 |
| | | NAME CHANGE RSA | REVISED ESMT. & P RSA |
| | | 1/31/91 | 1/28/91 |

| | | |
|-----------------|-----------------|------------|
| SCALE 1"=40' | DATE 6/27/90 | NO. 274 |
|-----------------|-----------------|------------|

11A ① 2 9,10,11,12