

N. OR F. SMOOT

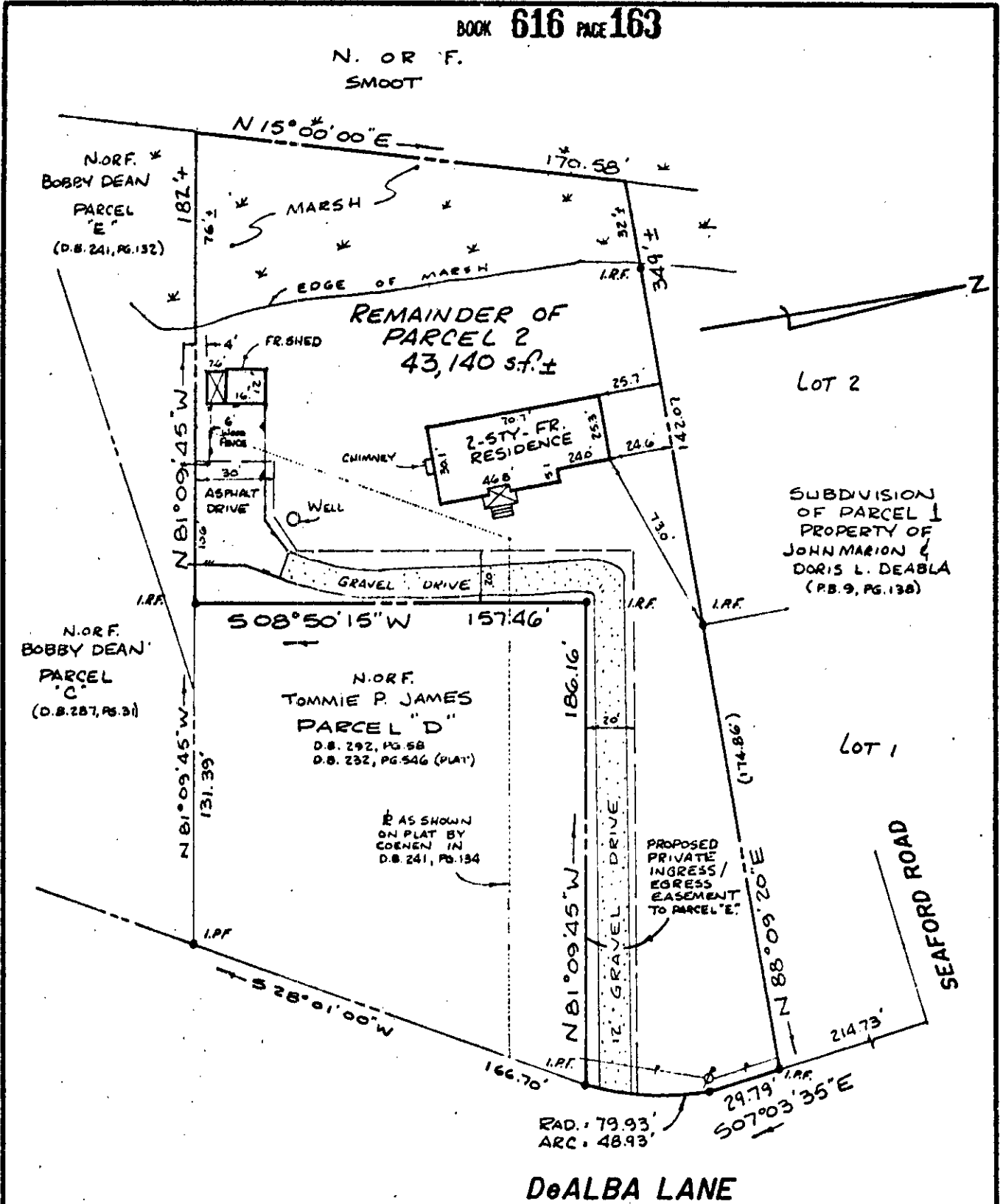

DeALBA LANE

THIS IS TO CERTIFY, THAT ON MAY 17, 1991 I SURVEYED THE PROPERTY SHOWN ON THIS PLAT AND FOUND THE PROPERTY LINES TO BE CORRECT AS SHOWN HEREON. THERE ARE NO VISIBLE ENCROACHMENTS EITHER WAY ACROSS THE LINES EXCEPT AS SHOWN. THIS PROPERTY IS SUBJECT TO EASEMENTS, SERVITUDES AND COVENANTS OF RECORD.

David P. Campbell
 DAVID P. CAMPBELL, C.L.S. 1419B

NOTE: UNDERGROUND UTILITIES
 FLOOD HAZARD ZONE: AE / X-SHADED
 FLOOD HAZARD MAP: 510182 0019 B

108 DeALBA LANE

PLAT OF THE PROPERTY OF
 TRAVIS D. & LAURA A. KIMREY

REMAINDER OF PARCEL 2 43,140 s.f. ±

PLAT OF THE PROPERTY OF
 JOHN DeALBA
 PARTS OF PARCEL 2
 YORK COUNTY, VIRGINIA

CAMPBELL LAND SURVEYING, INC.
 SURVEYORS PLANNERS
 YORK COUNTY, VIRGINIA
 SCALE: 1" = 50' DATE: MAY 17, 1991

LEGEND

- IRON PIPE FOUND
- IRON PIPE SET
- CONCRETE MONUMENT FOUND
- IRON ROD FOUND
- PROPERTY LINE
- - - EASEMENT LINE
- ▬ BUILDING SETBACK

REFERENCES

- D.B. 469, PG. 33
- D.B. 241, PG. 134
- F.B. 22 PG. 22-23

