

18-26

BOOK 646 PAGE 256

NOW OR FORMERLY UNITED STATES

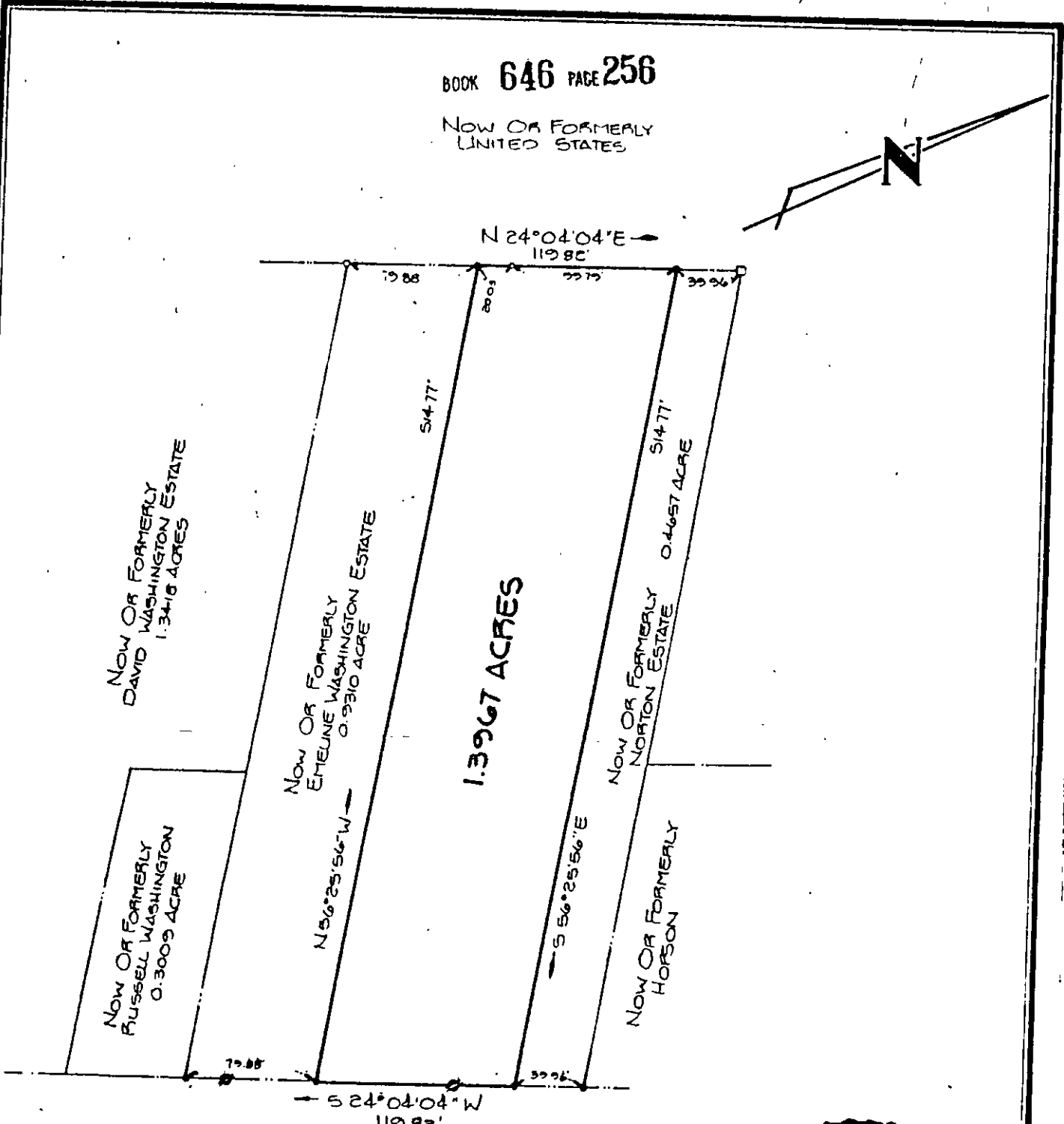
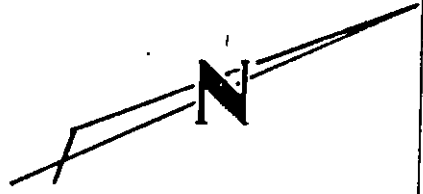

VA. STATE ROUTE # 238
(50' R/W)

- SYMBOLS:**
- PIPE FOUND
 - PIPE SET
 - ROD FOUND
 - CONC MONUMENT

- REFERENCES:**
- DB 169, PG. 726
 - D.B. 277, PG. 739 (R/W)
 - D.B. 342, PG. 288
 - D.B. 277, PG. 738 (R/W)
 - D.B. 210, PG. 603
 - D.B. 277, PG. 741 (R/W)
 - P.B. 6, PG. 74

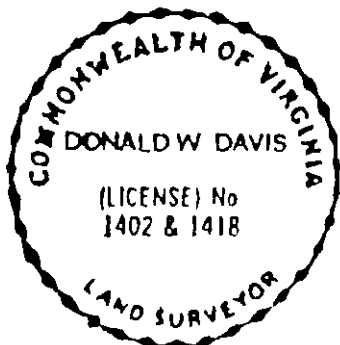

I, Donald W. Davis
HEREBY CERTIFY THAT THE SURVEY REPRESENTED BY THIS PLAT WAS MADE BY ME ON THIS DATE AND IS CORRECT TO THE BEST OF MY KNOWLEDGE AND BELIEF THERE ARE NO ENCROACHMENTS OF BUILDINGS UNLESS SHOWN HEREON.

DAVIS & ASSOCIATES
SURVEYORS & PLANNERS
YORK COUNTY, VIRGINIA

JOB LOCATION* VA. STATE ROUTE # 238

PLAT OF THE PROPERTY OF:
RUSSELL D. & HELEN W. WASHINGTON

PARCEL OF LAND
CONTAINING: 1.3967 ACRES

COUNTY OF YORK, VIRGINIA

18-26 15 24A, 18 25

SCALE: 1" = 80' TO: WASHINGTON DATE: 25 OCT 90

CODE: 89-1278

DWNBY-5H