

BK0676PG0272

LOT B
"PROPERTY OF JOHN S. & RITA P. EDLOW"

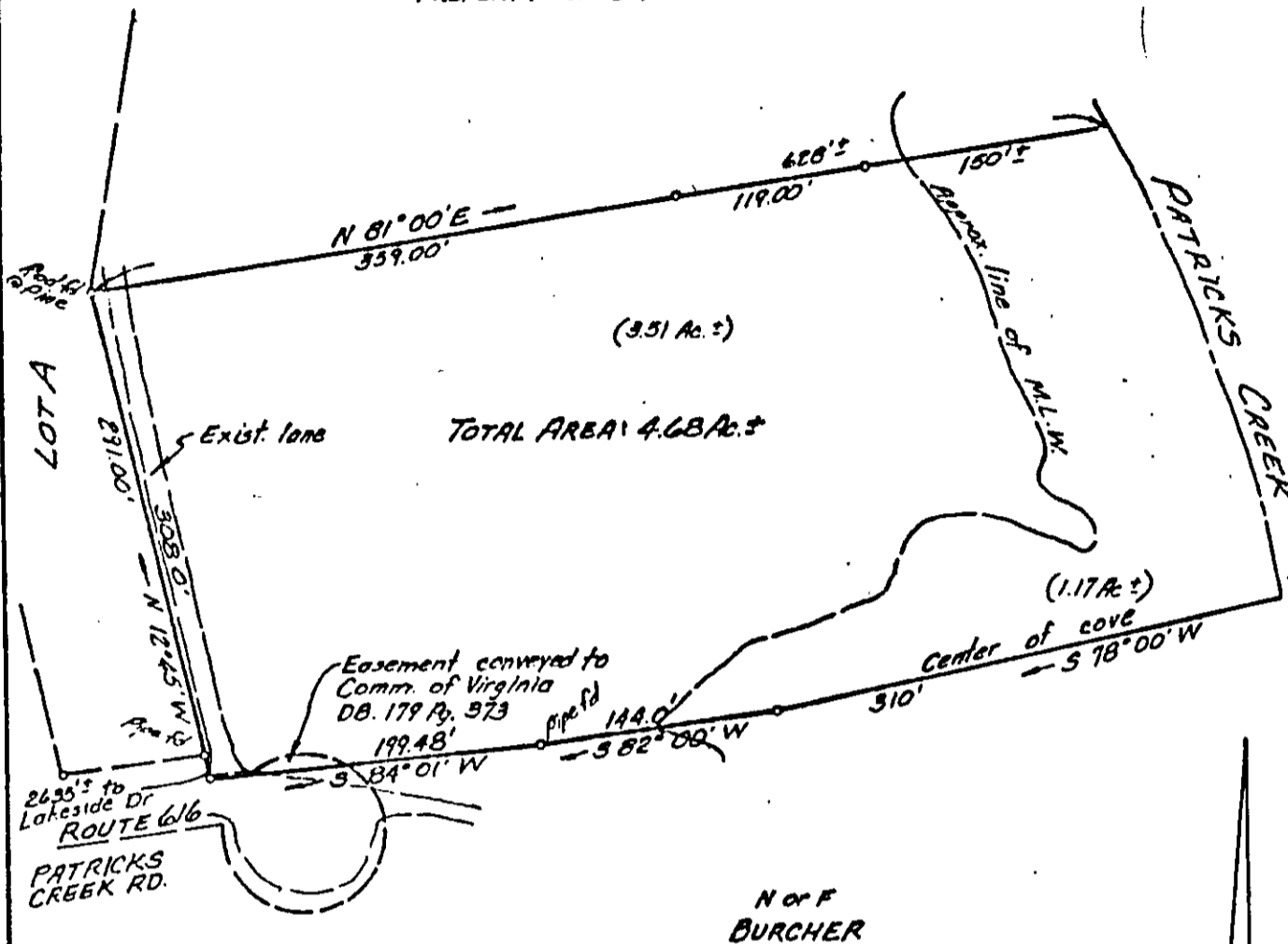

Re: Plat of the Property of
David E. Patrick, prepared
by J. M. Cochran, dtd Oct. 20, 1949

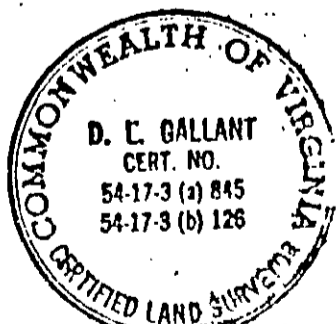

I certify that this perimeter survey is correct to the best of my knowledge and belief, subject to easements, servitudes and covenants of record.

D. C. Gallant

PLAT OF THE PROPERTY OF
DAVID E. PATRICK
to be conveyed to
CYRUS J. EDLOW
YORK COUNTY, VIRGINIA

COENEN & ASSOCIATES, INC.
ENGINEERS — PLANNERS — SURVEYORS
606 J. CLYDE MORRIS BLVD.—NEWPORT NEWS, VIRGINIA
SCALE: 1"=100' DATE: JULY 2, 1992