

HOPKINS TROY LEWIS & VERMA S. LEWIS
 TOTAL AREA = 34,543 S.F.
 TAX MAP # 25-5-1-1A

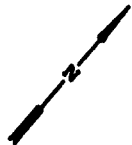
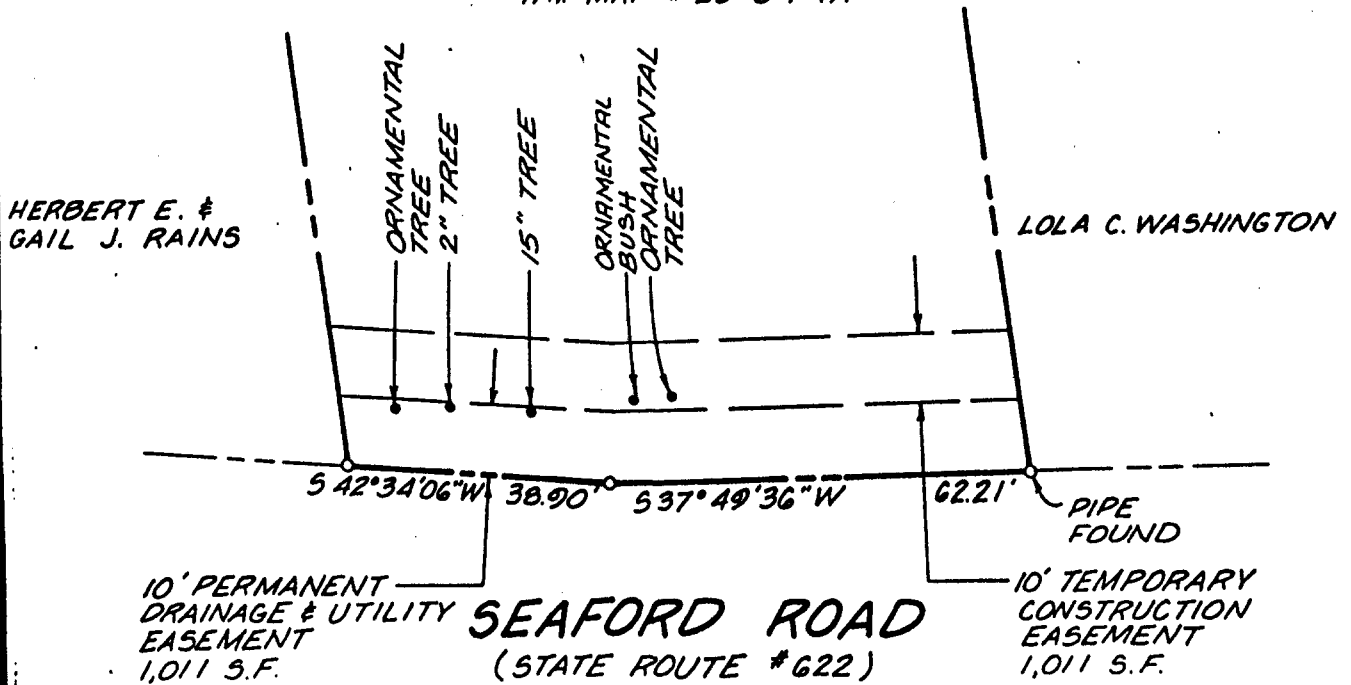

NOTE: THIS PLAT IS INTENDED FOR A DESCRIPTION OF EASEMENT ONLY, AND DOES NOT CONSTITUTE A BOUNDARY SURVEY.

	REFERENCE: DB. 255 , PG. 222	PLAT OF EASEMENT FROM: HOPKINS TROY LEWIS & VERMA S. LEWIS TO: COUNTY OF YORK, VIRGINIA PROJECT: SEAFORD AREA SANITARY SEWER
		DATE: 2/28/94 SCALE: 1" = 25'
		SLEDD, RUNEY & ASSOCIATES, P.C. ENGINEERS PLANNERS SURVEYORS 11832 ROCK LANDING DRIVE, SUITE 203 NEWPORT NEWS, VIRGINIA 23606 (804) 873-3388