

BK0812PG0894

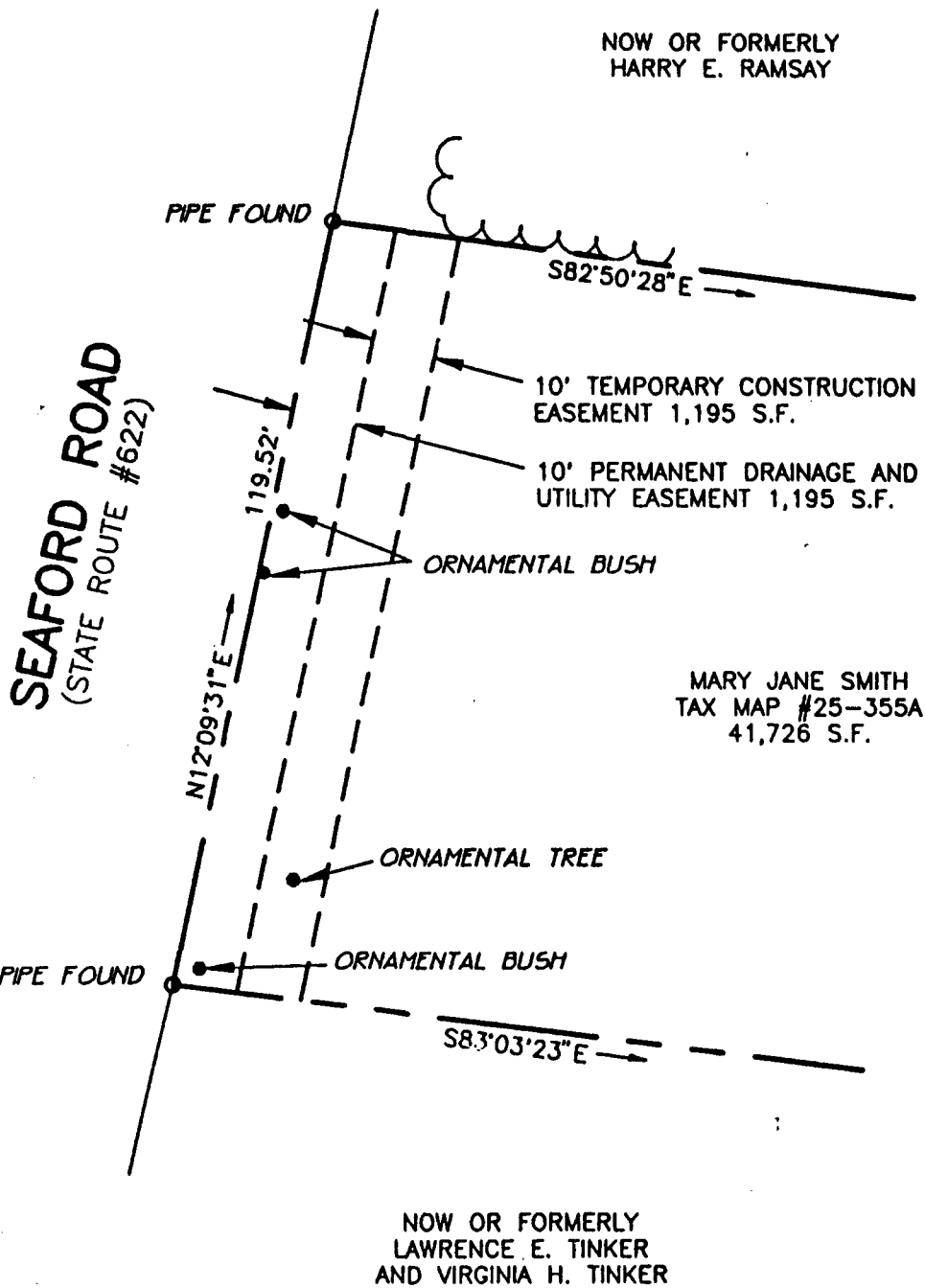

NOW OR FORMERLY  
HARRY E. RAMSAY

MARY JANE SMITH  
TAX MAP #25-355A  
41,726 S.F.

NOW OR FORMERLY  
LAWRENCE E. TINKER  
AND VIRGINIA H. TINKER

NOTE: THIS PLAT IS INTENDED FOR A DESCRIPTION OF EASEMENT ONLY, AND DOES NOT CONSTITUTE A BOUNDARY SURVEY.

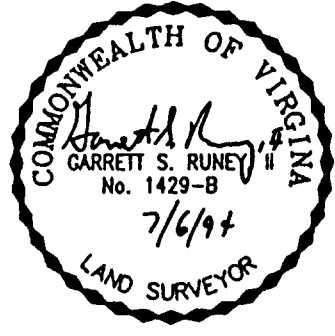

REFERENCE:  
D.B. 204 P.G. 218

MERIDIAN BASED ON THE VIRGINIA STATE PLANE COORDINATE SYSTEM (SOUTH ZONE)

DRAWN: PWM | NO: 94-802

PLAT OF EASEMENT  
FROM: MARY JANE SMITH  
TO: COUNTY OF YORK, VIRGINIA  
PROJECT: SEAFORD AREA SANITARY SEWER

DATE: 6/16/94 | SCALE: 1"=25'

**SRA**  
SLEDD, RUNEY & ASSOCIATES, P.C.  
ENGINEERS PLANNERS SURVEYORS  
11832 ROCK LANDING DRIVE, SUITE 203  
NEWPORT NEWS, VIRGINIA 23608  
(804) 873-3388