

BK0814PG0474

THIS PROPERTY LIES WITHIN THE FLMA
DEFINED FLOOD ZONE X AS NOTED ON
COMMUNITY PANEL NUMBER 510182 0030 G
EFFECTIVE DATE DECEMBER 16, 1988.

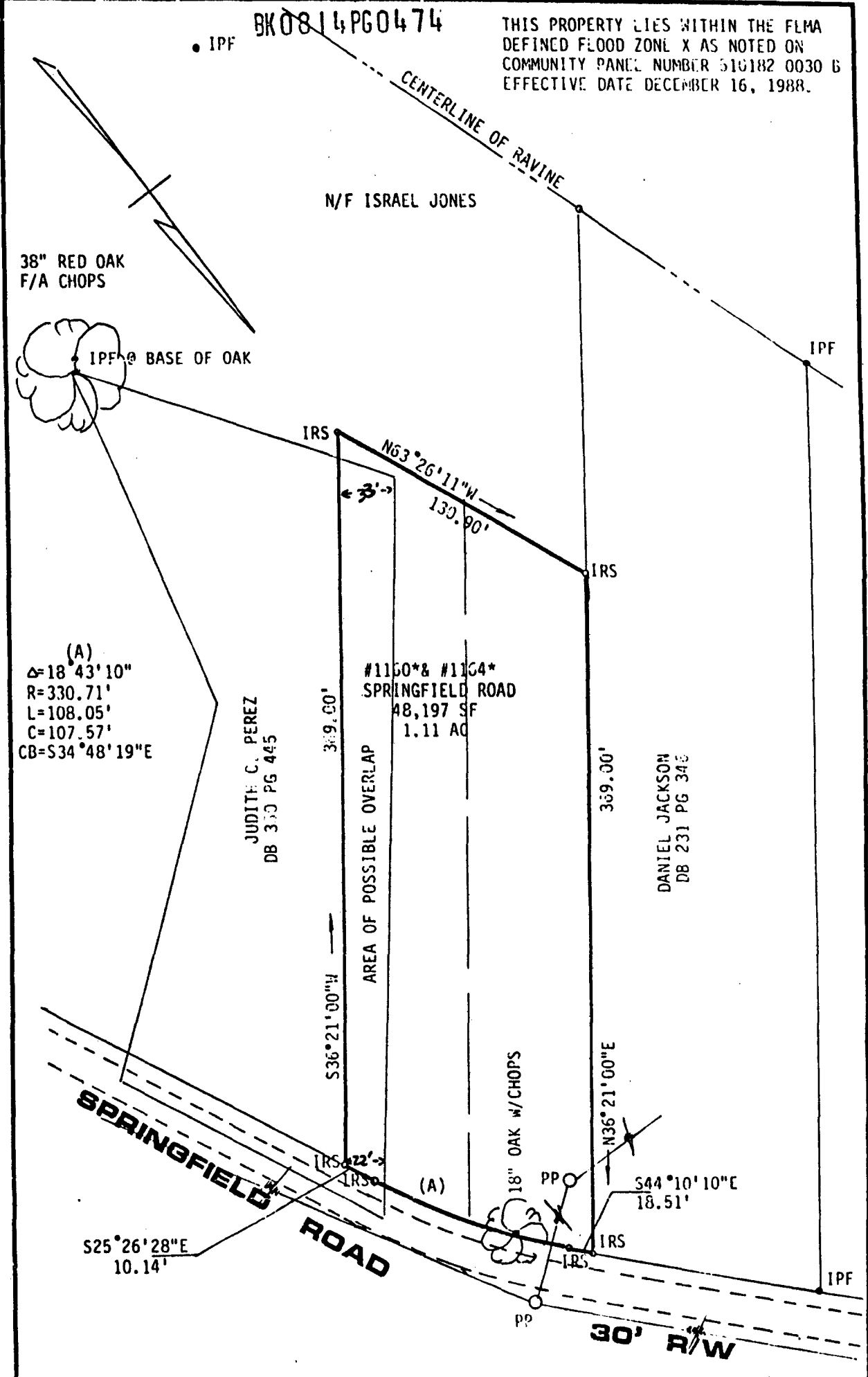

(A)
 $\Delta = 18^{\circ} 43' 10''$
 $R = 330.71'$
 $L = 108.05'$
 $C = 107.57'$
 $CB = S34^{\circ} 48' 19'' E$

JUDITH C. PEREZ
 DB 330 PG 445

#1160*8 #1164*
 SPRINGFIELD ROAD
 48,197 SF
 1.11 AC

DANIEL JACKSON
 DB 231 PG 345

L.V. WOODSON & ASSOCIATES, INC.		ENGINEERS, SURVEYORS & PLANNERS, 105 BACON AVE.		WILLIAMSBURG, VIRGINIA 23185	
LEGEND O - IP - IRON PIN, I - MON - MONUMENT, - - - PROPERTY LINE, - . - . - CENTERLINE, - . . . - EASEMENT LINE					
A SURVEY FOR CONVEYANCE TO: DANIEL JACKSON 1.11 ACRES OF LAND ON SPRINGFIELD RD. YORK COUNTY, VA.					
SCALE: 1"=60'	REF: DB187/62	DATE: 4-3-92	J.O. AS2GG	AREA: 1.11AC	