

BK0820PG0504

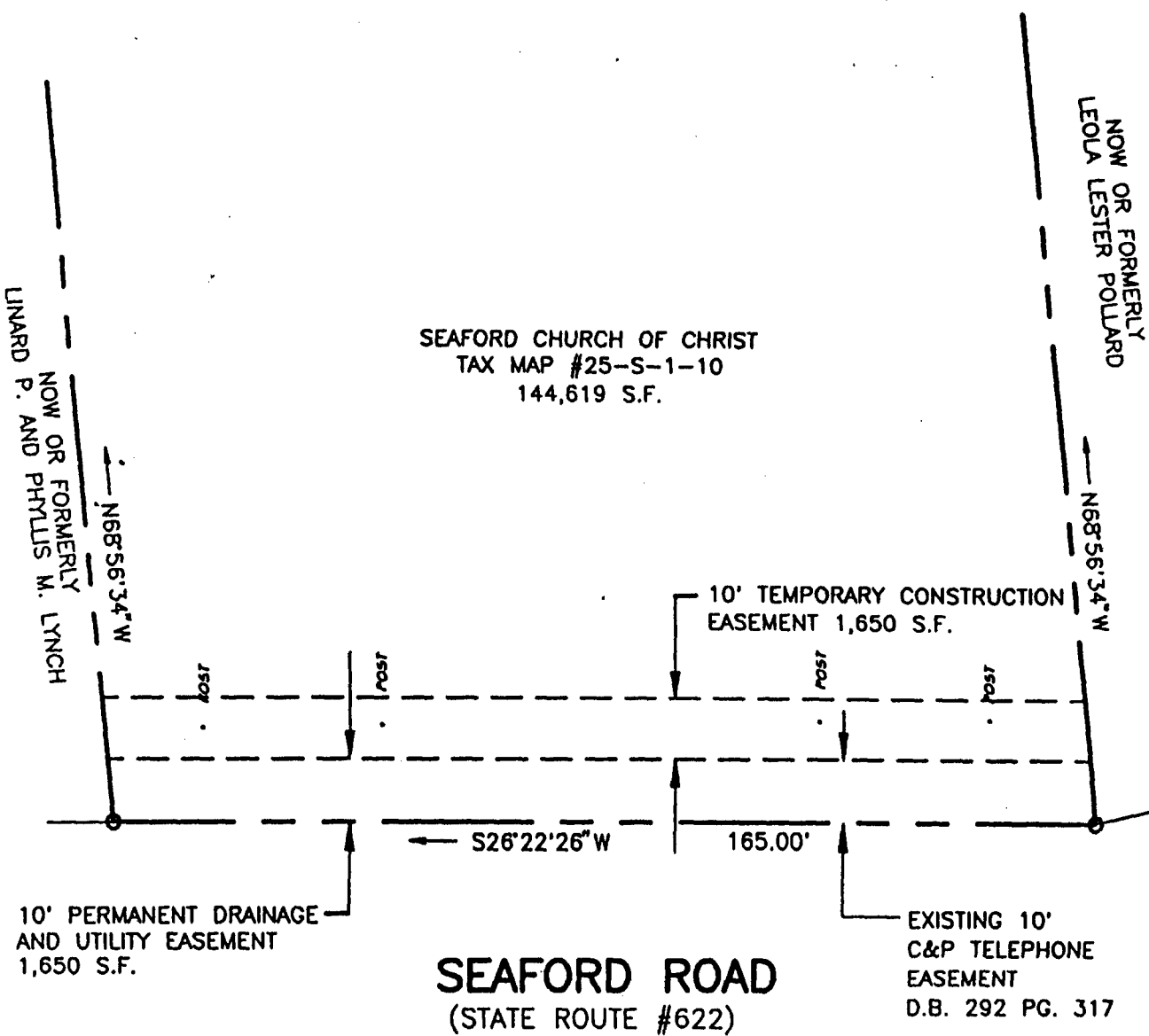

SEAFORD CHURCH OF CHRIST
TAX MAP #25-S-1-10
144,619 S.F.

LINARD
NOW OR FORMERLY
P. AND PHYLLIS M. LYNCH

NOW OR FORMERLY
LEOLA LESTER POLLARD

10' TEMPORARY CONSTRUCTION
EASEMENT 1,650 S.F.

10' PERMANENT DRAINAGE
AND UTILITY EASEMENT
1,650 S.F.

SEAFORD ROAD
(STATE ROUTE #622)

EXISTING 10'
C&P TELEPHONE
EASEMENT
D.B. 292 PG. 317

NOTE: THIS PLAT IS INTENDED FOR A DESCRIPTION
OF EASEMENT ONLY, AND DOES NOT CONSTITUTE
A BOUNDARY SURVEY.



REFERENCE: D.B. 279 P.G. 217 P.B. 8 P.G. 35	PLAT OF EASEMENT FROM: SEAFORD CHURCH OF CHRIST TO: COUNTY OF YORK, VIRGINIA PROJECT: SEAFORD AREA SANITARY SEWER		
	MERIDIAN BASED ON THE VIRGINIA STATE PLANE COORDINATE SYSTEM (SOUTH ZONE)	DATE: 4/8/94	SCALE: 1"=25'
DRAWN: PWM	NO: 94-802	 SLEDD, RUNEY & ASSOCIATES, P.C. ENGINEERS PLANNERS SURVEYORS 11832 ROCK LANDING DRIVE, SUITE 203 NEWPORT NEWS, VIRGINIA 23606 (804) 873-3388	