

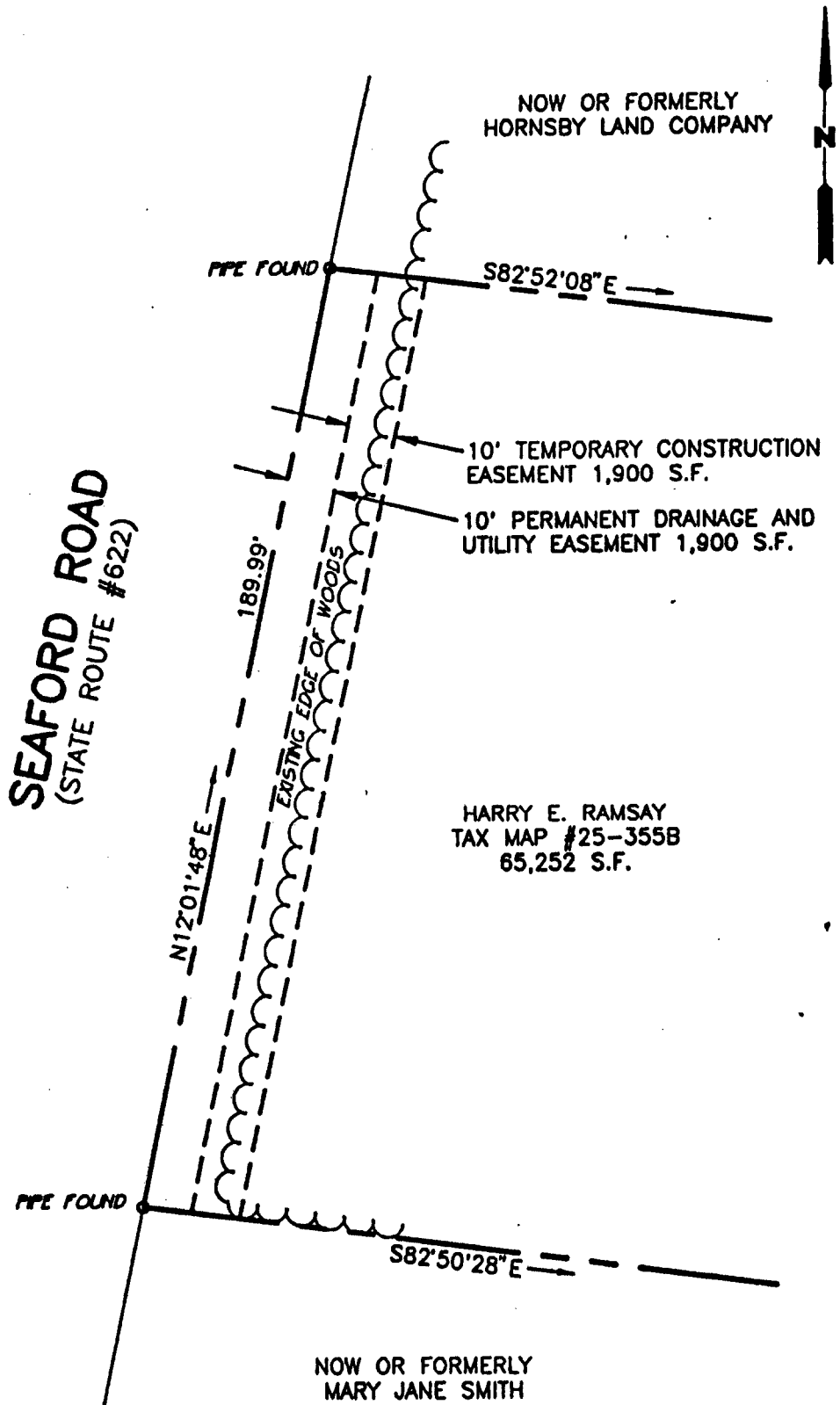

NOTE: THIS PLAT IS INTENDED FOR A DESCRIPTION OF EASEMENT ONLY, AND DOES NOT CONSTITUTE A BOUNDARY SURVEY.

BK0822PG0251

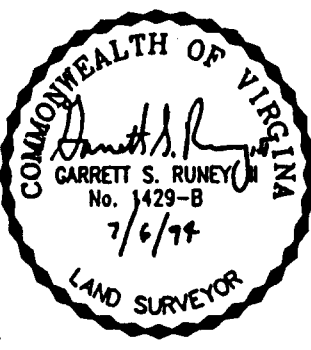

HARRY E. RAMSAY
TAX MAP #25-355B
65,252 S.F.

| | | | |
|---|---|---|----------------------|
|  | REFERENCE: D.B. 384 P.G. 366 D.B. 337 P.G. 148 | PLAT OF EASEMENT FROM: HARRY E. RAMSAY TO: COUNTY OF YORK, VIRGINIA PROJECT: SEAFORD AREA SANITARY SEWER | |
| | MERIDIAN BASED ON THE VIRGINIA STATE PLANE COORDINATE SYSTEM (SOUTH ZONE) | DATE: 6/16/94 | SCALE: 1"=30' |
| | DRAWN: PWM, NO: 94-802 |  SLEDD, RUNEY & ASSOCIATES, P.C. ENGINEERS PLANNERS SURVEYORS 11832 ROCK LANDING DRIVE, SUITE 203 NEWPORT NEWS, VIRGINIA 23606 (804) 873-3388 | |