

24(74)A, B. 24-103  
 114 24-103

BK0872PG0227

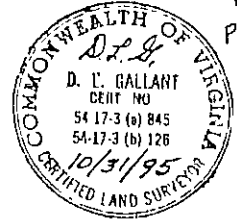
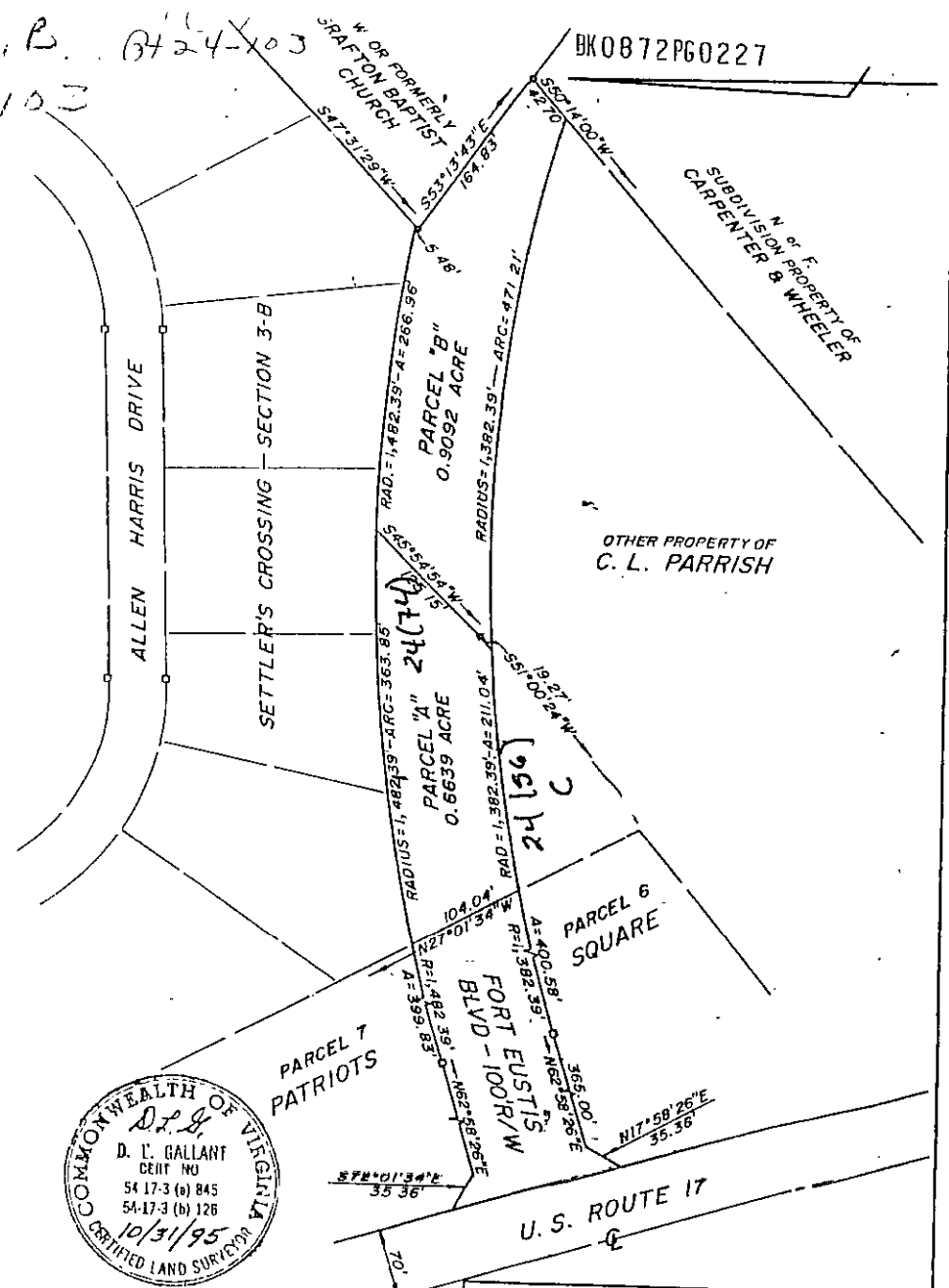

I certify that this perimeter survey is correct to the best of my knowledge and belief, subject to easements, servitudes and covenants of record

*D. L. Gallant*

PLAT OF THE PROPERTY TO BE CONVEYED TO THE COUNTY OF YORK PARCELS "A" & "B" COUNTY OF YORK, VIRGINIA

COENEN & ASSOCIATES, INC.  
 ENGINEERS - PLANNERS - SURVEYORS  
 600 J. CLYDE MORRIS BLVD - NEWPORT NEWS, VIRGINIA  
 SCALE: 1" = 100' DATE: OCTOBER 30, 1995

JOB NO. 22239 FILE Y-13 FB PAGE

24(56)C,  
 24(74)A, B