

RECORD MERIDIAN

BK0920PG0492

P.B. 11, PG 85

N/F  
TABB LAKES SUBDIVISION  
SECTION 3B

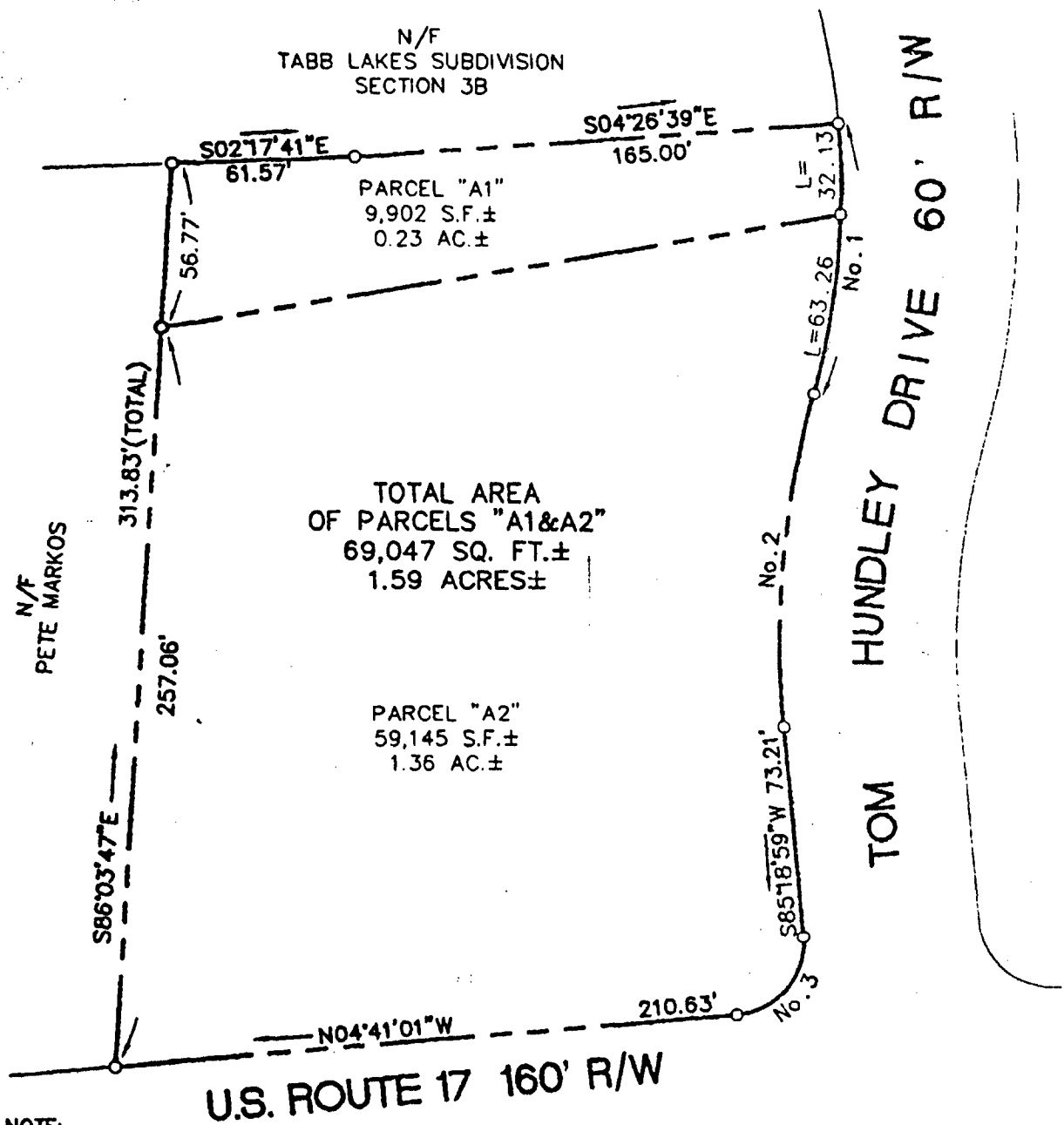

NOTE:  
PARCELS AS SHOWN IS A COMPOSITE  
OF RECORD AND OTHER AVAILABLE  
INFORMATION AND DOES NOT  
REPRESENT A FIELD BOUNDARY  
SURVEY. TOTAL PARCEL BOUNDARY  
INFORMATION TAKEN FROM A PLAT  
BY THE DEYOUNG-JOHNSON GROUP, INC.  
DATED 6/15/88- ENTITLED "PERIMETER  
BOUNDARY PLAT. PROPERTY OF TABB  
LAKES, LTD. COUNTY OF YORK, VIRGINIA."

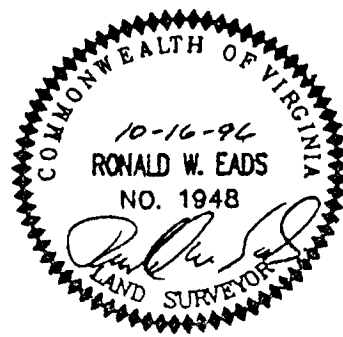

NUMBER	DELTA	RADIUS	TANGENT	LENGTH	CHORD	CHRD BRNG
No.1	20°14'33"	270.00	48.20	95.39	94.89	N84°19'22"W
No.2	20°28'55"	330.00	59.62	117.97	117.34	N84°26'33"W
No.3	80°59'59"	25.00	25.00	39.27	35.35	N49°41'01"W

10.16.96-08.03 81660P01

Consulting Engineers Engineers, Surveyors, Planners Williamsburg, Virginia

MAP SHOWING  
2 PARCELS OF LAND CONTAINING  
1.59 ACRES ±  
OWNED BY TABB LAKES, LTD.

BETHEL DISTRICT COUNTY OF YORK VIRGINIA

Scale: 1" = 50' Ref: DB418, PG200 - DB657, PG539 Date: 10/16/96 Job No: 8166-1

TCP