

BK 946 PG 6028
 BY D.D. CAMPBELL

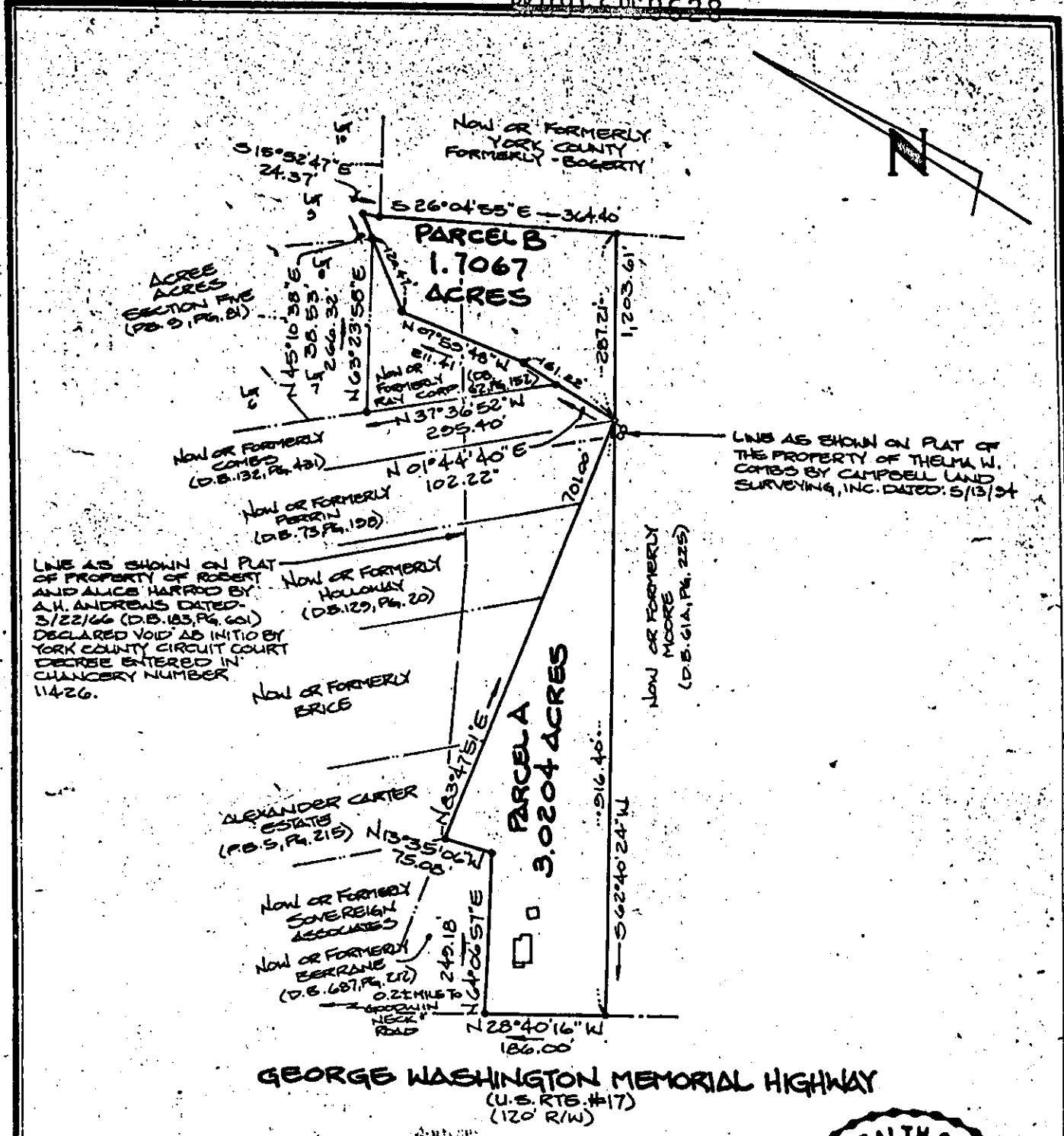

NOTE : PROPERTY SHOWN HEREON IS LOCATED IN ZONE X AS SHOWN ON FLOOD INSURANCE RATE MAP COMMUNITY-PANEL NUMBER 510182 0036 B, EFFECTIVE DATE : DECEMBER 16, 1980.

- SYMBOLS:**
- PIPE FOUND
 - PIPE SET
 - ROD FOUND
 - CONC. MONUMENT

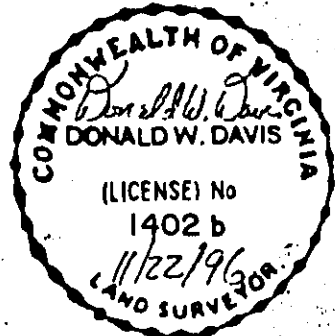

I, Donald W. Davis
 HEREBY CERTIFY THAT THE SURVEY REPRESENTED BY THIS PLAT WAS MADE BY ME ON THIS DATE AND IS CORRECT TO THE BEST OF MY KNOWLEDGE AND BELIEF THERE ARE NO ENCROACHMENTS OF BUILDINGS UNLESS SHOWN HEREON.
 DAVIS & ASSOCIATES
 SURVEYORS & PLANNERS
 YORK COUNTY, VIRGINIA

JOB LOCATION: GEORGE WASHINGTON MEMORIAL HIGHWAY (U.S. RTE. #17)
 PLAT OF THE PROPERTY OF:
ALICE HARROD & CHARLES HARROD

PARCELS OF LAND
 CONTAINING : 4.7271 ACRES

COUNTY OF YORK, VIRGINIA
 D.B. 47, PG. 236 ; D.B. 61, PG. 225
 D.B. 68, PG. 591; D.B. 183, PG. 600; D.B. 4, PG. 152

CODE: 05-0574	OWNBY: SH	SCALE: 1" = 200'	TO: HARROD	DATE: 22 NOV. 96
---------------	-----------	------------------	------------	------------------