

LINE TABLE

NUMBER	DIRECTION	DISTANCE
L1	N81°29'56"W	11.06
L2	N81°29'56"W	11.67

BK1100PG0691

VA. STATE PLANE
COORDINATE SYSTEM
SOUTH ZONE

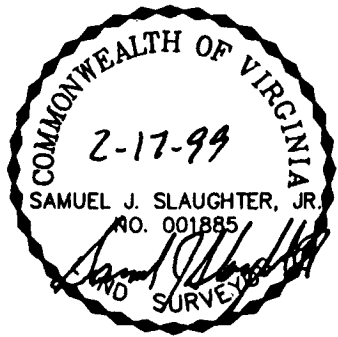
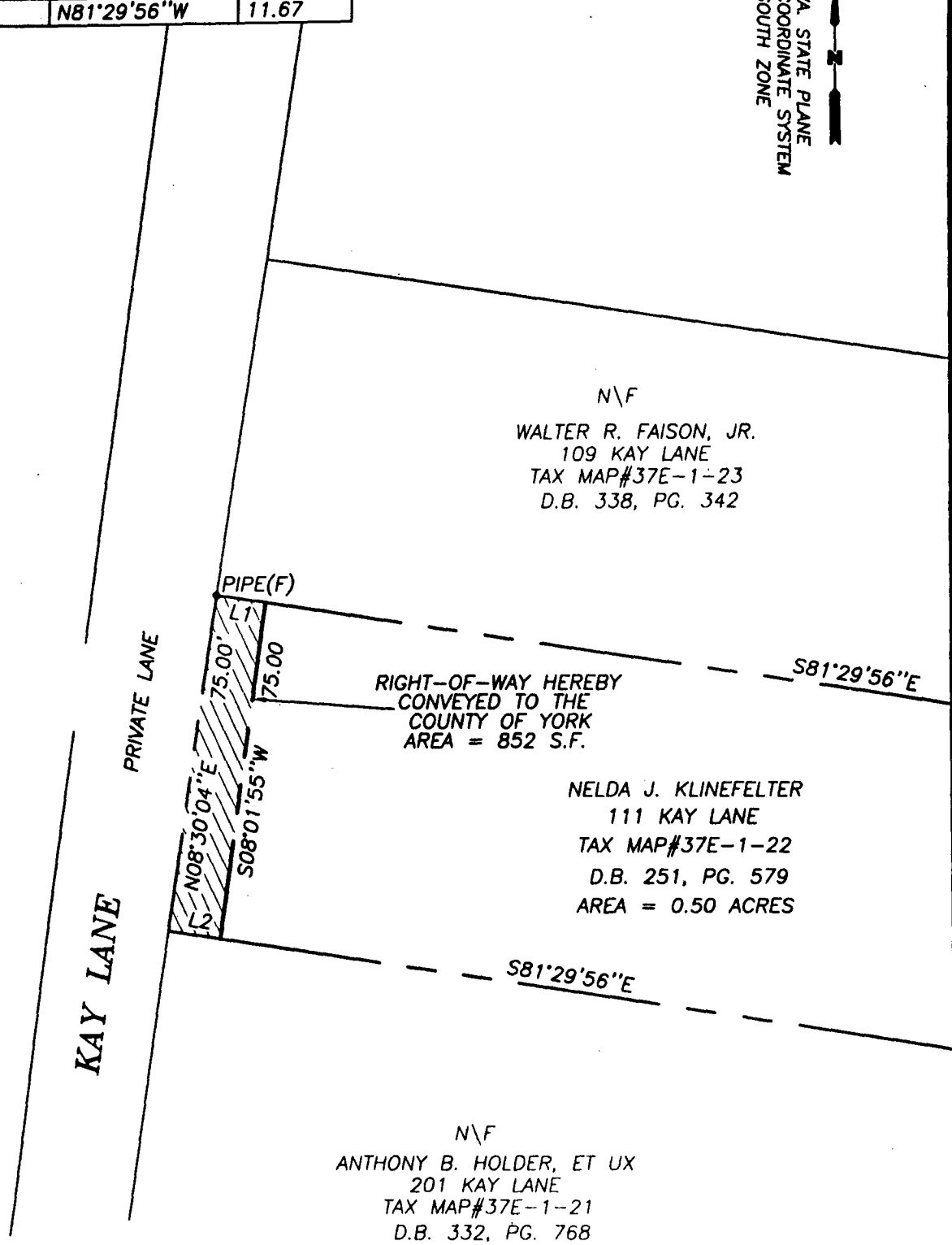

THIS PLAT IS INTENDED FOR A DESCRIPTION OF RIGHT-OF-WAY ONLY AND DOES NOT CONSTITUTE A BOUNDARY SURVEY. THIS IS NOT A SUBDIVISION PLAT.

PLAT OF RIGHT-OF-WAY
TO BE CONVEYED TO
COUNTY OF YORK
FROM
NELDA J. KLINEFELTER
ASSESSOR'S PARCEL No. 37E-1-22
LOCATED IN BETHEL MAGISTERIAL DISTRICT
COUNTY OF YORK, VIRGINIA

	SLEDD & ASSOCIATES, P.C. ENGINEERS PLANNERS SURVEYORS 11832 ROCK LANDING DRIVE, SUITE 203 NEWPORT NEWS, VIRGINIA 23606 (757) 873-3386			SHEET NO. 1
	DRAWN BY: CADD	FIELD BOOK	PROJECT NO. 98-012A	SCALE 1" = 30' DATE 1/28/99