

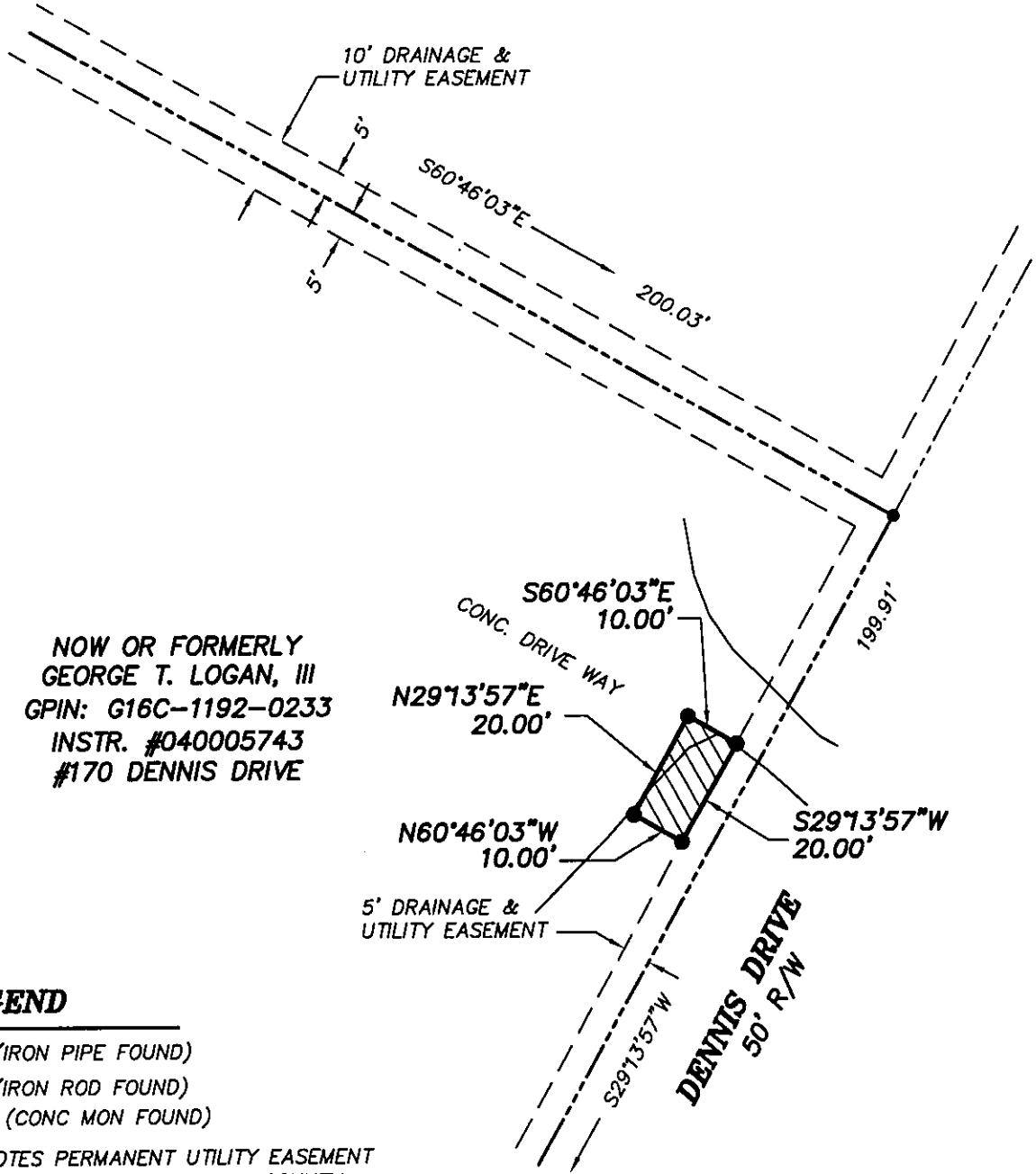

COUNTY OF YORK  
 GEODETIC CONTROL NETWORK

NOW OR FORMERLY  
 ALLEN H. CURTIS  
 D.B. 160, PG. 135  
 #172 DENNIS DRIVE



NOW OR FORMERLY  
 GEORGE T. LOGAN, III  
 GPIN: G16C-1192-0233  
 INSTR. #040005743  
 #170 DENNIS DRIVE

**LEGEND**

- IPF (IRON PIPE FOUND)
- IRF (IRON ROD FOUND)
- CMF (CONC MON FOUND)
-  DENOTES PERMANENT UTILITY EASEMENT  
 HEREBY CONVEYED TO YORK COUNTY  
 200 S.F.

- NOTES:**
1. HORIZONTAL COORDINATE INFORMATION IS BASED ON THE VIRGINIA STATE PLANE COORDINATE SYSTEM SOUTH ZONE (NAD 83), UNITS ARE U.S. SURVEY FEET, CONTROL INFORMATION PROVIDED BY URS CORPORATION.
  2. THIS PLAT IS FOR EASEMENT PURPOSES ONLY AND DOES NOT CONSTITUTE A PHYSICAL OR BOUNDARY SURVEY.
  3. TOPOGRAPHIC AND PROPERTY LINE INFORMATION, IF SHOWN, WAS PROVIDED BY URS CORPORATION.

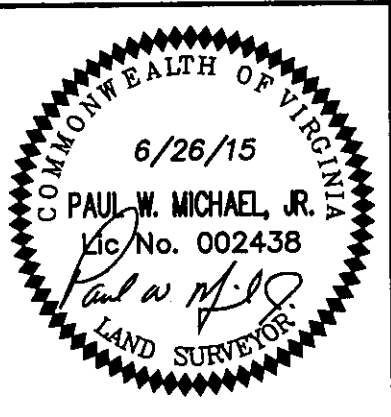

References:  
 P.B.6, PG.80

Notes:

**PLAT OF EASEMENT  
 FROM: GEORGE T. LOGAN, III**

**TO: COUNTY OF YORK  
 PROJECT: QUEENS LAKE SEWER PROJECT**

DATE: 6/26/15 | Scale: 1"=30' | Job No.: 07-059

**MICHAEL SURVEYING & MAPPING, P.C.**  
 41 OLD OYSTER POINT RD. - SUITE B  
 NEWPORT NEWS, VIRGINIA 23602  
 TEL 757.873.1762 FAX 757.873.1772