

COUNTY OF YORK
 GEODETIC CONTROL NETWORK

NOW OR FORMERLY
 CARLTON S. & NANCY L. S. ABBOTT
 GPIN: G16C-0449-0922
 INSTR. #090009729
 #124 HOLCOMB DRIVE

NOW OR FORMERLY
 WAGIH G. DAFASHY ETUX
 D.B. 241, PG. 520
 #122 HOLCOMB DRIVE

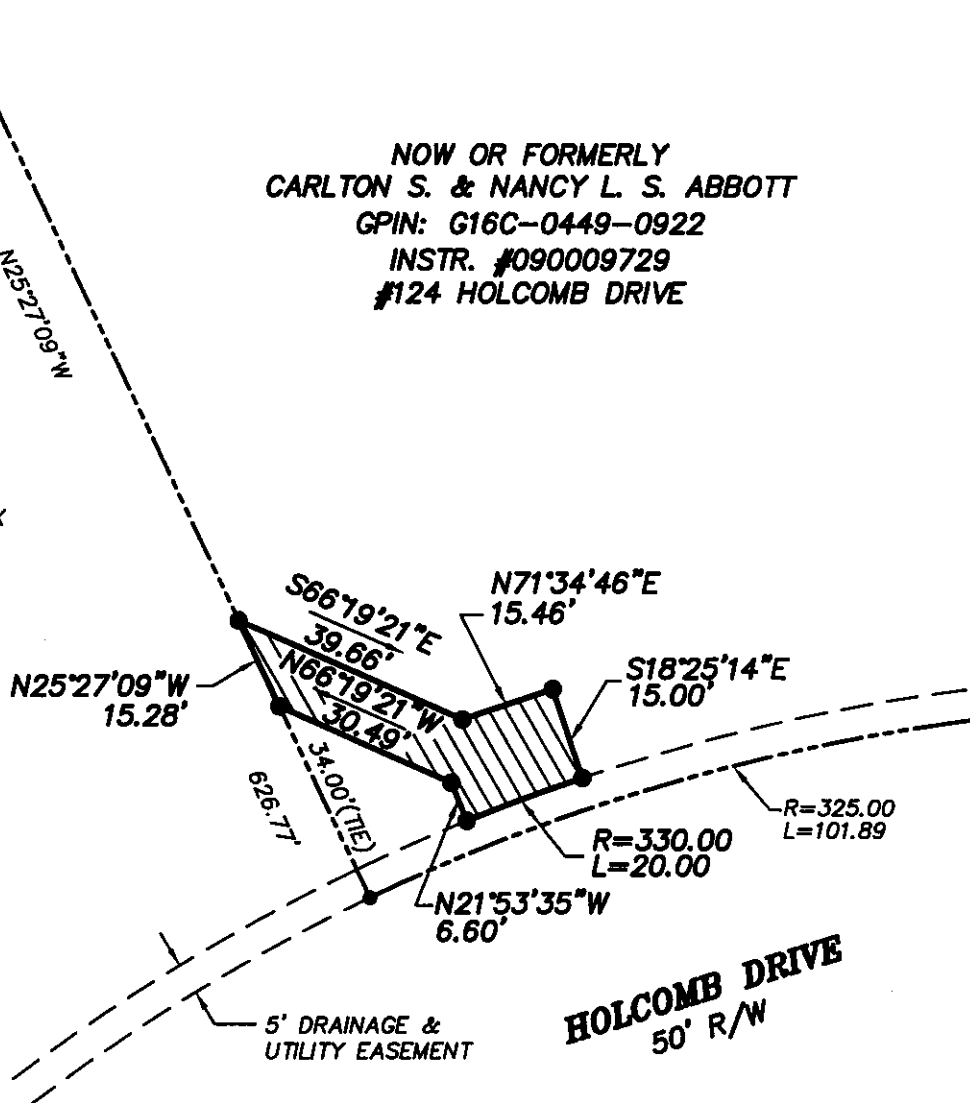

LEGEND

- IPF (IRON PIPE FOUND)
- IRF (IRON ROD FOUND)
- CMF (CONC MON FOUND)

 DENOTES PERMANENT UTILITY EASEMENT
 HEREBY CONVEYED TO YORK COUNTY
 637 S.F.

- NOTES:**
1. HORIZONTAL COORDINATE INFORMATION IS BASED ON THE VIRGINIA STATE PLANE COORDINATE SYSTEM SOUTH ZONE (NAD 83), UNITS ARE U.S. SURVEY FEET, CONTROL INFORMATION PROVIDED BY URS CORPORATION.
 2. THIS PLAT IS FOR EASEMENT PURPOSES ONLY AND DOES NOT CONSTITUTE A PHYSICAL OR BOUNDARY SURVEY.
 3. TOPOGRAPHIC AND PROPERTY LINE INFORMATION, IF SHOWN, WAS PROVIDED BY URS CORPORATION.

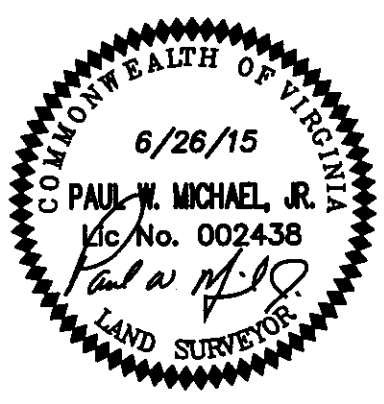

References:
 P.B.7, PG.180

Notes:

PLAT OF EASEMENT
FROM: CARLTON S. & NANCY L. S. ABBOTT
TO: COUNTY OF YORK
PROJECT: QUEENS LAKE SEWER PROJECT

DATE: 6/26/15 Scale: 1"=30' Job No.: 07-059



MICHAEL SURVEYING & MAPPING, P.C.
 41 OLD OYSTER POINT RD. - SUITE B
 NEWPORT NEWS, VIRGINIA 23602
 TEL 757.873.1762 FAX 757.873.1772