

CURVE DATA TABLE						
NUMBER	DELTA ANGLE	RADIUS	ARC LENGTH	TANGENT	CHORD LENGTH	CHORD DIRECTION
C1	90°00'00"	20.00'	31.42'	20.00'	28.28'	N19°10'30"W
C2	90°00'00"	20.00'	31.42'	20.00'	28.28'	S70°49'30"W

LAFAYETTE ROAD

(50' R/W) (S.R 650)

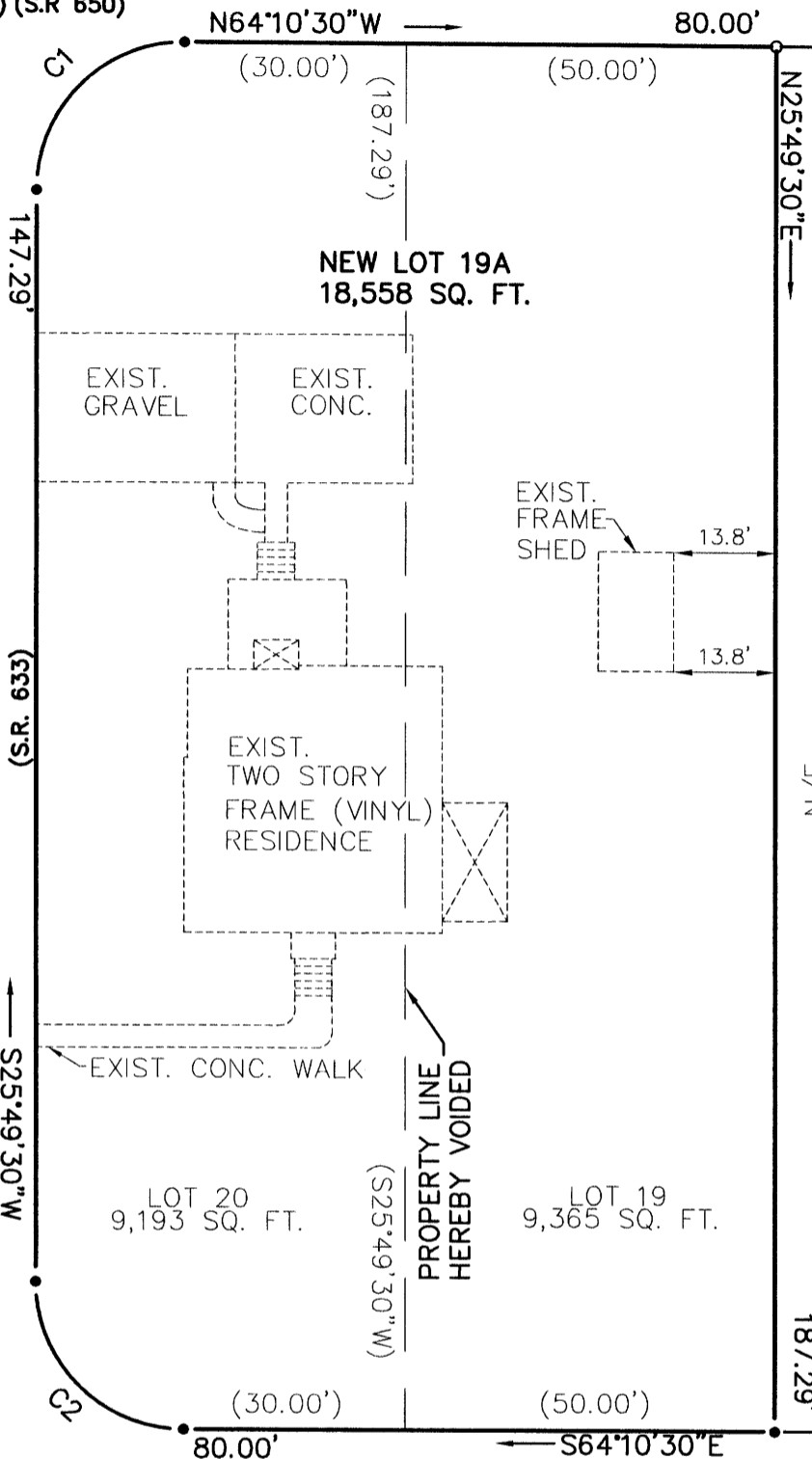
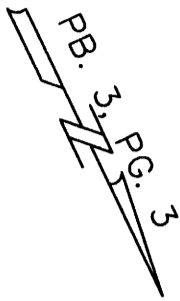

Filed in the Clerk's Office, Circuit Court,
York County - Poquoson, VA
the 18 day of November, 2016
Teste: Kristen N. Nelson, Clerk

NOTES:

1) THIS SURVEY WAS PREPARED WITHOUT BENEFIT OF A TITLE REPORT. PROPERTY MAY BE SUBJECT TO EASEMENTS AND SERVITUDES OF RECORD.

2) PROPERTY SHOWN HEREON IS LOCATED IN ZONE 'X' AS SHOWN ON FLOOD INSURANCE RATE MAP COMMUNITY NUMBER 510182, MAP NUMBER 51199C0126D, EFFECTIVE DATE JANUARY 16, 2015.

CORNWALLIS ROAD

(30' R/W) (S.R. 633)

JAMES L. CLAYTON
N/F
GPIN: Q11d-3087-0955
TAX MAP: 019A-01-0F-0018
INST: #050025472
ZONE: R20

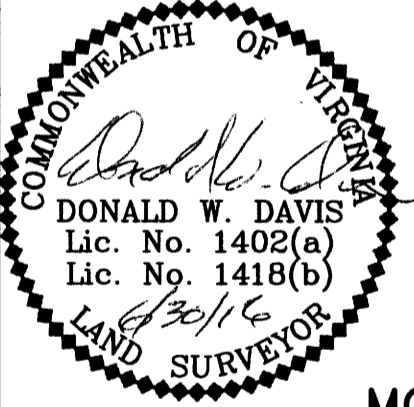

MOORE HOUSE LANE

(30' R/W)

(STATE ROUTE 238)

YORK COUNTY
APPROVED FOR RECORDATION
BY: *[Signature]*
CHIEF OF DEVELOPMENT & COMPLIANCE
DATE: NOVEMBER 18, 2016

SYMBOLS :

- PIPE FOUND
- IRON ROD SET
- IRON ROD FOUND
- CONC. MONUMENT

I, *[Signature]*
HEREBY CERTIFY THAT THE SURVEY REPRESENTED BY THIS PLAT WAS MADE BY ME ON THIS DATE AND IS CORRECT TO THE BEST OF MY KNOWLEDGE AND BELIEF THERE ARE NO ENCROACHMENTS OF BUILDINGS UNLESS SHOWN HEREON.

DAVIS & ASSOCIATES, P.C.
SURVEYORS - PLANNERS
YORK COUNTY, VIRGINIA

JOB LOCATION : 1208 MOORE HOUSE ROAD

NEW LOT 19A
PROPERTY LINE VACATION PLAT
LOTS 19 & 20, BLOCK F
MAP OF
SURRENDER FIELD
BEING A PORTION OF "MOORE HOUSE TRACT" OF
TEMPLE FARM
YORK COUNTY, VIRGINIA
PLAT BOOK 3, PAGE 3

CODE: 16-0301

DWN.BY: MEF

SCALE: 1" = 25'

TO: LOHSE

DATE: JUNE 30, 2016

SHEET 2 OF 2