

VICINITY MAP

FLOOD NOTE:  
 A PORTION OF THE PROPERTY IS IN FLOOD ZONE "A" AND THE REMAINING PORTION OF THE PROPERTY IS IN FLOOD ZONE "B". AREAS DETERMINED TO BE OUTSIDE OF THE 0.2% ANNUAL CHANCE FLOODPLAIN PER COMMUNITY PANEL NO. SH9WC0220 PREPARED BY THE FEDERAL EMERGENCY MANAGEMENT AGENCY. EFFECTIVE DATE JANUARY 16, 2015

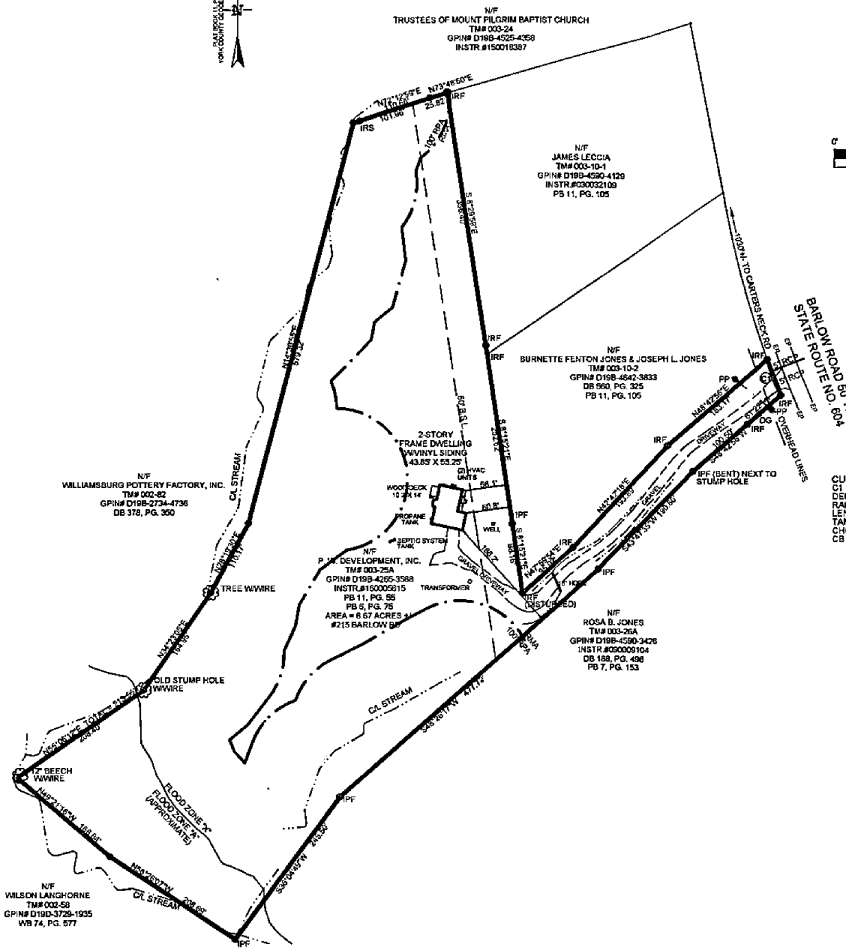
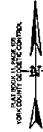

**PLAT OF PROPERTY**  
 TO BE CONVEYED TO  
**ALTON A. WALKER**  
 CONTAINING  
 8.67 ACRES +/-  
 LOCATED: BRUTON MAGISTERIAL DISTRICT  
 YORK COUNTY, VIRGINIA  
 DATE: NOVEMBER 15, 2016 SCALE: 1" = 100'

**MITCHELL LAND SURVEYING, LLC**  
 LAND SURVEYING AND LAND PLANNING  
 P. O. BOX 565  
 SHACKLEFORDS, VIRGINIA 23156  
 (804) 241-5385

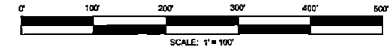

CURVE DATA:

CI	= 02°11'52"
DELTA	= 132°20'
RADIUS	= 53.43'
LENGTH	= 26.73'
TANG	= 53.73'
CHORD	= 52°50'15"E



THIS PLAT REPRESENTS AN ACTUAL FIELD SURVEY DATED NOVEMBER 11, 2016. THIS PLAT MEETS ALL THE REQUIRED MINIMUM STANDARDS TO THE BEST OF MY KNOWLEDGE AND BELIEF.