

WB 33 - 385

Now or Formerly
James C. 1948

10' Easement reserved for
DRAINAGE and/or UTILITIES
300' ±

Jennie Sue Hopson DATTNALL & HARRIS

Now or Formerly
Irving Dryden Jr

Now or Formerly
Percy Hopkins Est

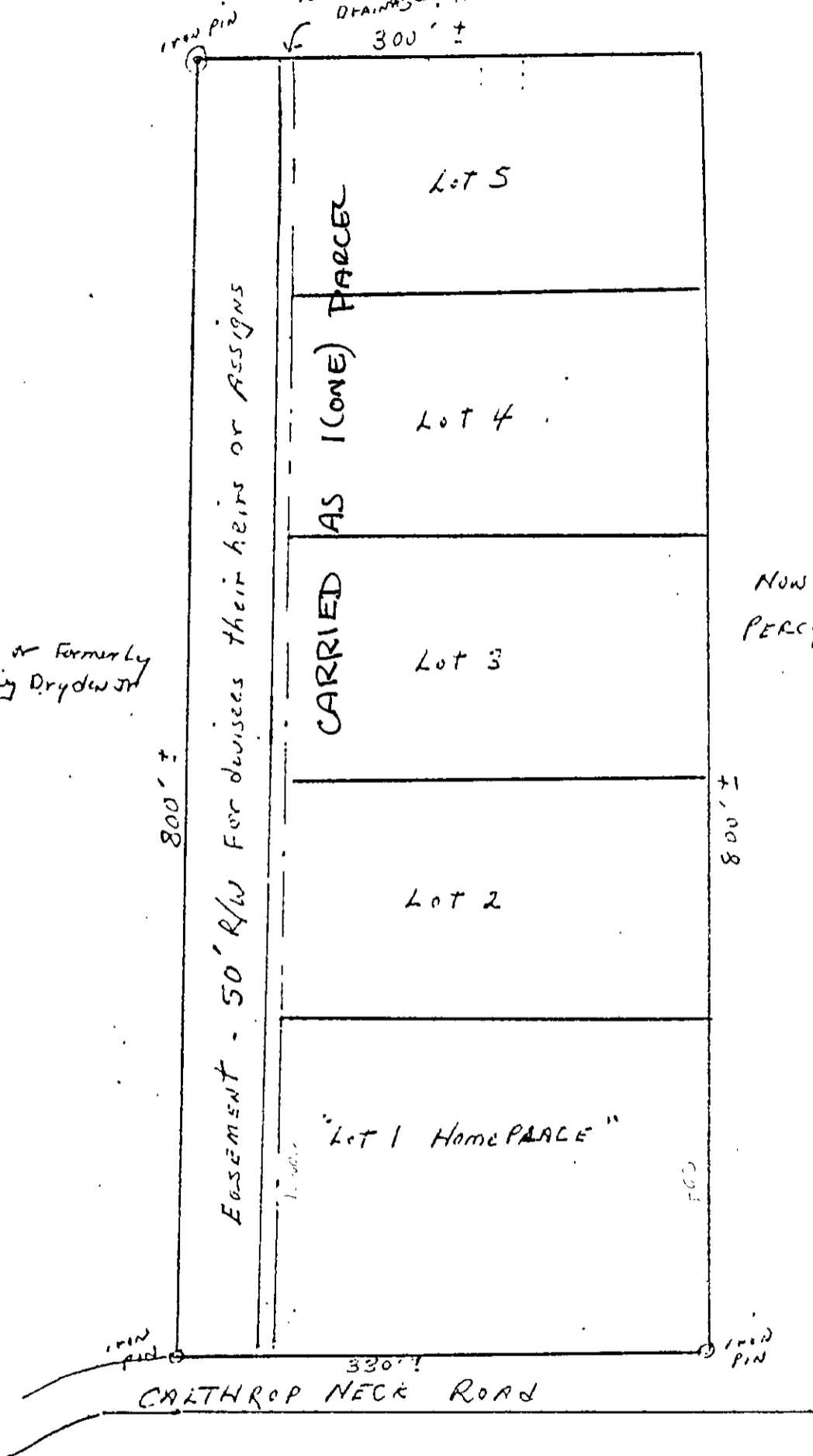

SKETCH

Property of SAMUEL
AND JENNIE SUE HOPSON

Information supplied
by SAMUEL HOPSON

BETHEL DIST. York Co

1" = 100' Approx. SCALE

30-228 ±
229 (3 pcs) Virginia 10/31/1