

SUBDIVISION OF EAST WILLIAMSBURG WILLIAMSBURG, VA.

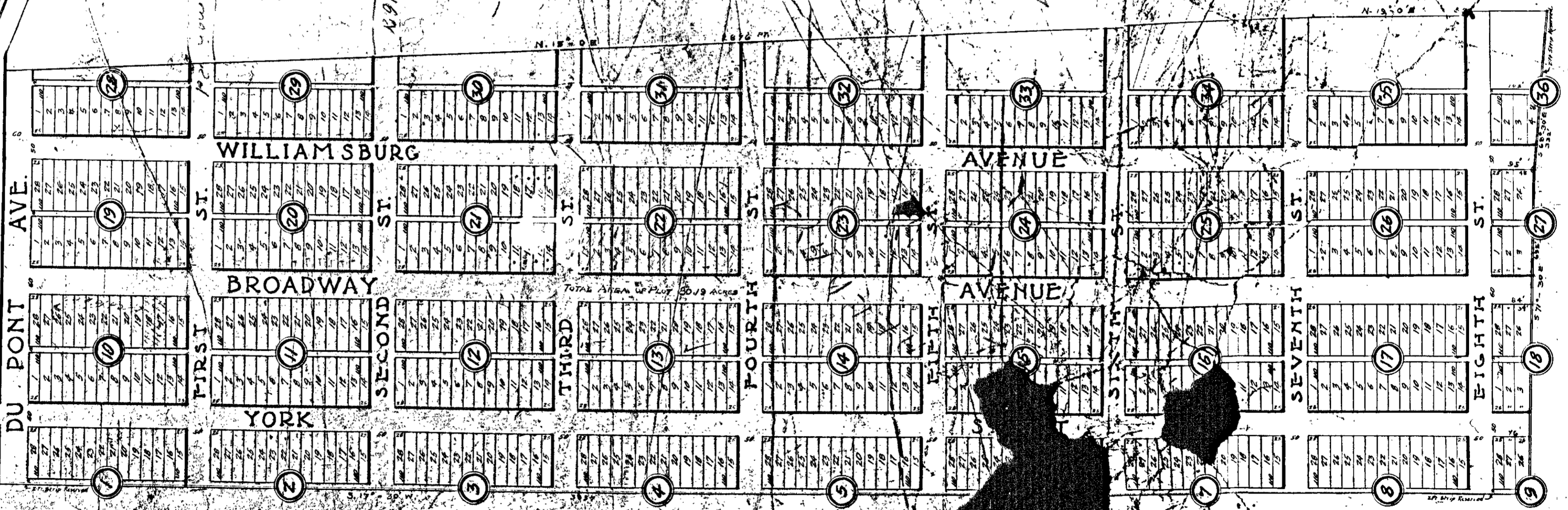

BOLTON-CLARKE & PRATT-INC.
 CIVIL ENGINEERS & SURVEYORS
 WILLIAMSBURG RICHMOND
 Scale 1" = 100'

NOTES
 AREA NORTH OF C & O RIGHT OF WAY = 80.19 ACRES
 AREA SOUTH OF C & O RIGHT OF WAY = 1.76 ACRES
 TOTAL AREA = 81.95 ACRES

MORTON G. THALHIMER
 AGENT
 FIRST NATIONAL BANK BUILDING
 RICHMOND, VIRGINIA
 WILLIAMSBURG OFFICE: HOTEL WILLIAMSBURG
 OPPOSITE COURT HOUSE
 MARCH 15TH 1916

