

HERBERT B. & MARGUERITE V. SHORTER, PARCEL SURVEY,
LOCATED IN BETHEL DISTRICT, YORK COUNTY, VIRGINIA,
SCALE 1" = 100' SURVEYED - MAY, 1955.

NOTE: CLOSURE MEETS REQUIREMENT FOR SUBDIVISION PRELIMINARY
LEGEND IRON PIPE - O

SAUNDERS ESTATE

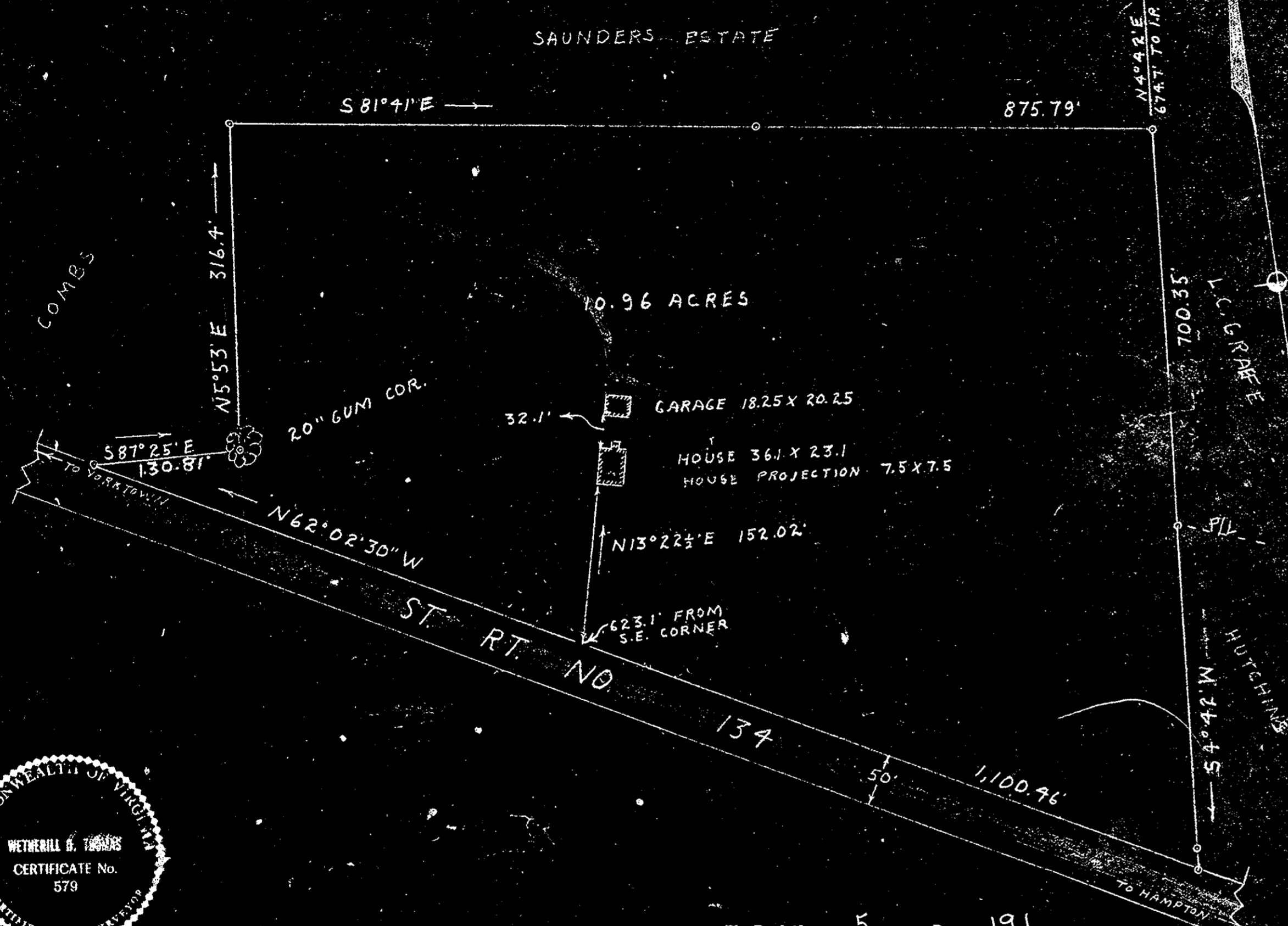

Filed June 23, 1955. W. J. Byrd, Clerk

Plat Book No. 5 Page 191

DA100-495



Sig. Wetherill & Thomas

