

DATE OF APPLICATION  
DATE OF ASSIGNMENT  
COUNTY RECORDED IN  
BOOK PAGE  
NO.

DATE OF APPLICATION  
DATE OF ASSIGNMENT  
COUNTY RECORDED IN  
BOOK PAGE  
NO.

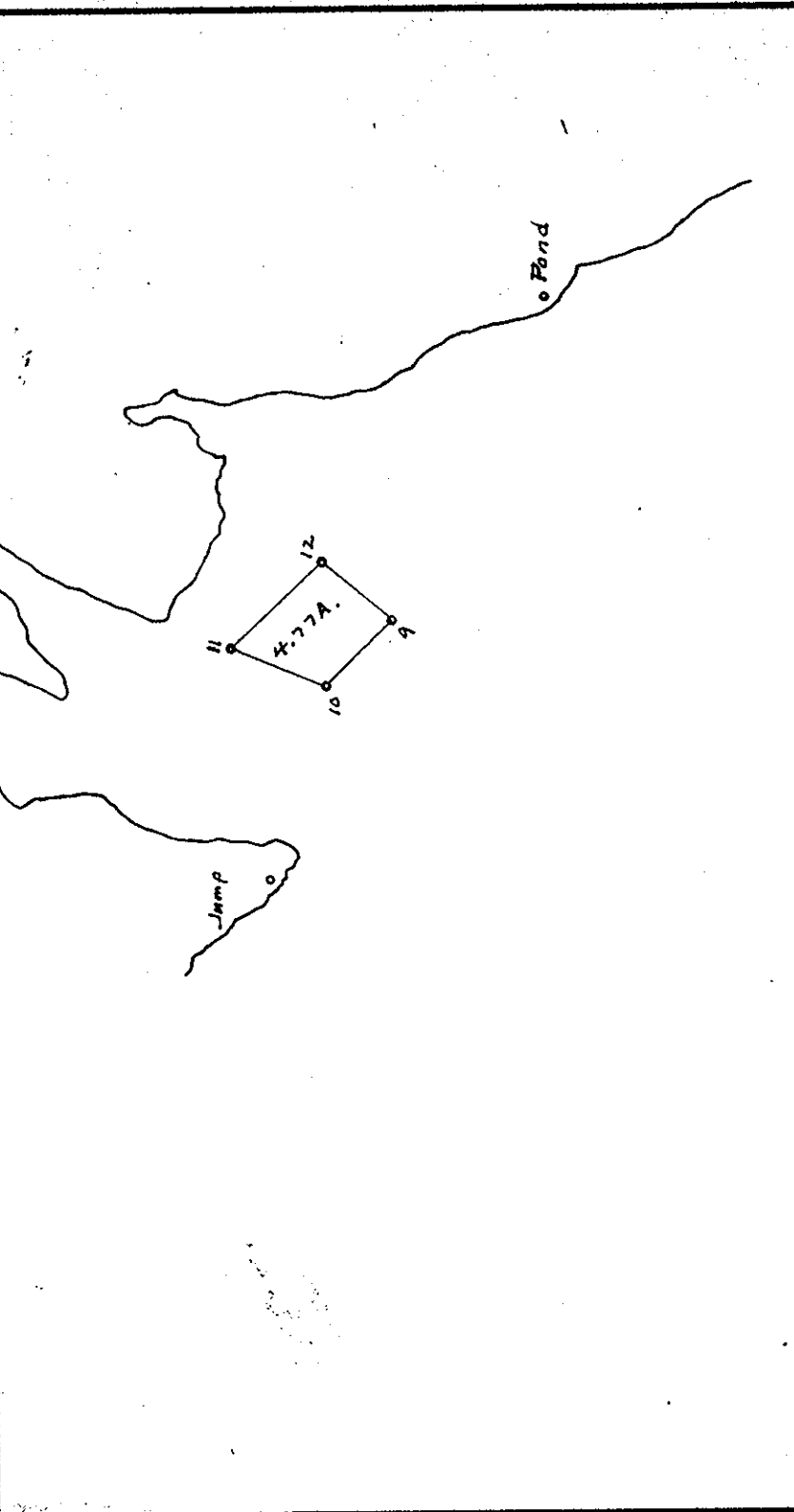

Point	Bearing	Distance
9	311°55'	67°40'
10	314°38'	65°38'
11	324°32'	78°00'
12	278°00'	76°19'
FL.H.0 Tank	191°59'	278°00'
A.0 Tank	9°15'	9°15'
M. Double	106°18'	106°18'
M. Edge Way	167°22'	167°22'
H.0 Tank	289°27'	289°27'
Radio Tower	280°00'	280°00'
Stack	347°20'	347°20'

Plat Book No. 5 Page 206  
Area: 4.77 Acres  
**OYSTER PLANTING GROUND**  
E. G. Ward IN  
Near Jump Pt. N. M. Br. of Back River  
District No. 17 York County COUNTY  
Scale 10,000  
Surveyed by Charles J. Kern  
D.S. 17, 32 CERTIFIED SURVEYOR

Filed Feb. 3, 1956  
W. B. Bryant, Clerk

DATE OF APPLICATION  
DATE OF ASSIGNMENT  
COUNTY RECORDED IN  
BOOK PAGE  
NO.

Book	Page	Description
Hunt	360°00'	1/2" Pipe
Backland	360°00'	1/2" Pipe
1	293°10'	9°21'
2	267°18'	30°24'
3	325°34'	78°10'
4	357°15'	78°10'
E. C. C.	267°21'	Foundation Marks Bump, 72.6 Ft.
M. C. C.	306°27'	" " " 84.9 Ft.
M. C. C.	232°19'	Chy. " "
S. E. C. C.	331°55'	E. B. Philips Bump.
P. Pipe	359°21'	Foot of Dock
B. Pipe	0°39'	65°38'
20"	35°43'	43.9 Ft.
M. Double	60°06'	P. B. Marks Bump.
M. E. "	111°05'	f Chy. Brown Sample Bump.
E. "	162°16'	Along
Trans. P. Pipe	245°49'	Across Creek

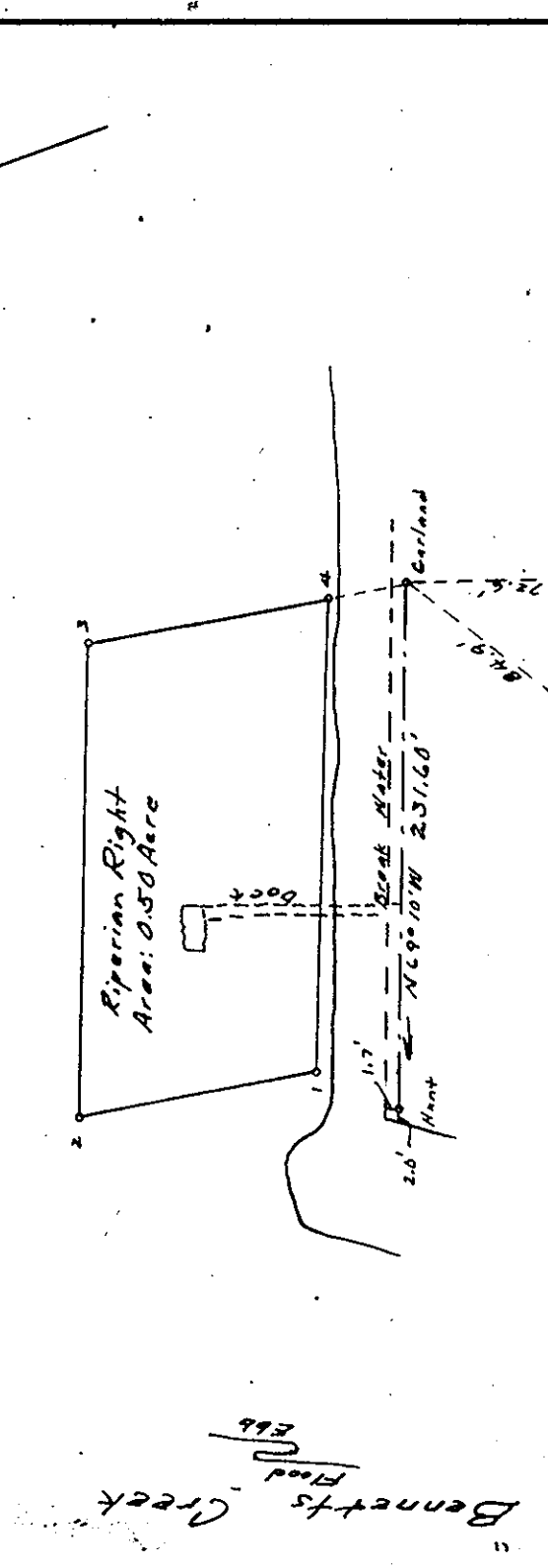

Plat Book No. 5 Page 206  
Area: 0.50 Acres  
**OYSTER PLANTING GROUND**  
P. Garland OF  
Eastern Cove Bennetts Creek  
District No. 16 York COUNTY  
Scale 1,000  
Surveyed by Charles J. Kern  
K. J. 32 CERTIFIED SURVEYOR

DATE OF APPLICATION  
DATE OF ASSIGNMENT  
COUNTY RECORDED IN  
BOOK PAGE  
NO.

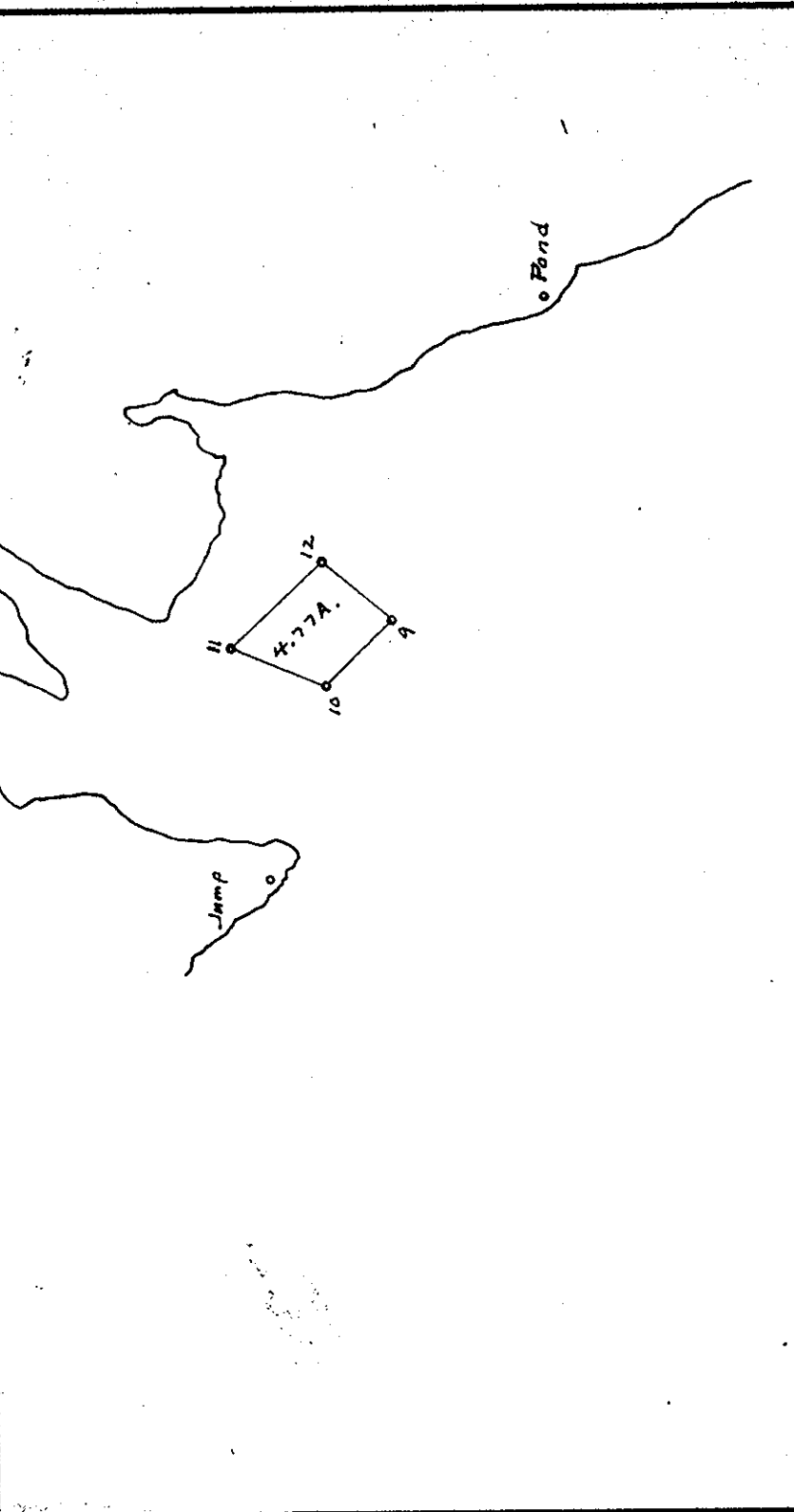

Point	Bearing	Distance
9	311°55'	67°40'
10	314°38'	65°38'
11	324°32'	78°00'
12	278°00'	76°19'
FL.H.0 Tank	191°59'	278°00'
A.0 Tank	9°15'	9°15'
M. Double	106°18'	106°18'
M. Edge Way	167°22'	167°22'
H.0 Tank	289°27'	289°27'
Radio Tower	280°00'	280°00'
Stack	347°20'	347°20'

Plat Book No. 5 Page 206  
Area: 4.77 Acres  
**OYSTER PLANTING GROUND**  
E. G. Ward IN  
Near Jump Pt. N. M. Br. of Back River  
District No. 17 York County COUNTY  
Scale 10,000  
Surveyed by Charles J. Kern  
D.S. 17, 32 CERTIFIED SURVEYOR

Filed Feb. 3, 1956  
W. B. Bryant, Clerk

DATE OF APPLICATION  
DATE OF ASSIGNMENT  
COUNTY RECORDED IN  
BOOK PAGE  
NO.

Book	Page	Description
Hunt	360°00'	1/2" Pipe
Backland	360°00'	1/2" Pipe
1	293°10'	9°21'
2	267°18'	30°24'
3	325°34'	78°10'
4	357°15'	78°10'
E. C. C.	267°21'	Foundation Marks Bump, 72.6 Ft.
M. C. C.	306°27'	" " " 84.9 Ft.
M. C. C.	232°19'	Chy. " "
S. E. C. C.	331°55'	E. B. Philips Bump.
P. Pipe	359°21'	Foot of Dock
B. Pipe	0°39'	65°38'
20"	35°43'	43.9 Ft.
M. Double	60°06'	P. B. Marks Bump.
M. E. "	111°05'	f Chy. Brown Sample Bump.
E. "	162°16'	Along
Trans. P. Pipe	245°49'	Across Creek

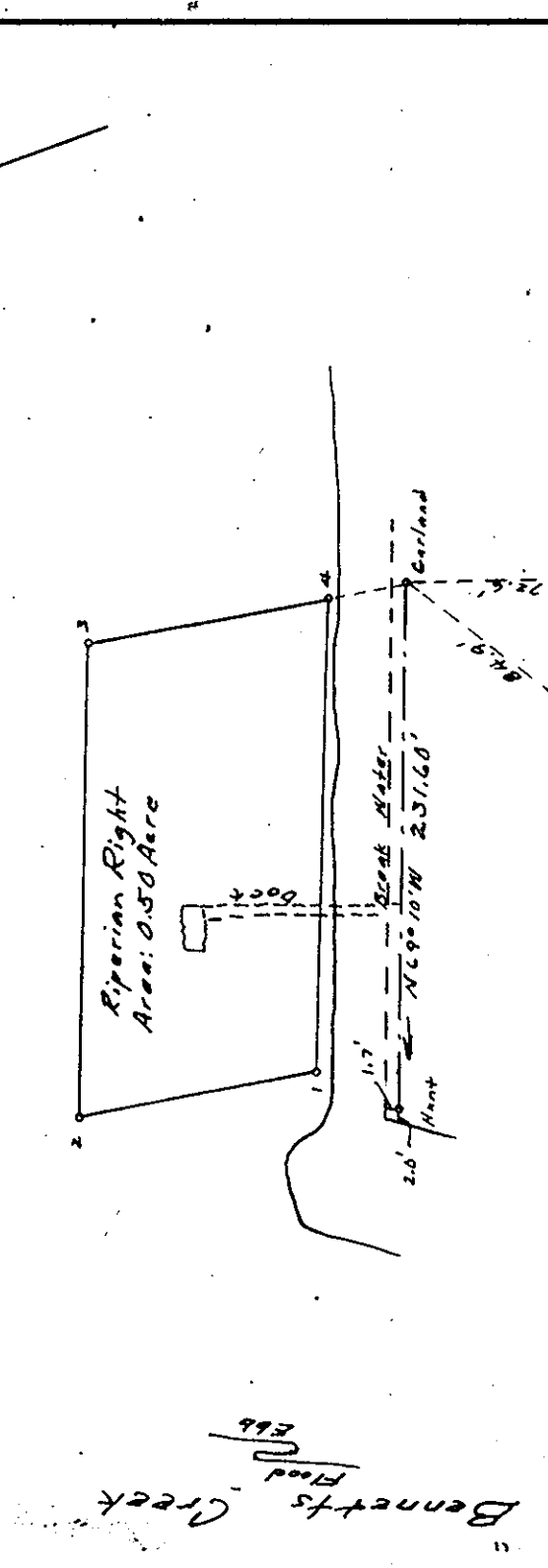

Plat Book No. 5 Page 206  
Area: 0.50 Acres  
**OYSTER PLANTING GROUND**  
P. Garland OF  
Eastern Cove Bennetts Creek  
District No. 16 York COUNTY  
Scale 1,000  
Surveyed by Charles J. Kern  
K. J. 32 CERTIFIED SURVEYOR

Filed Feb. 3, 1956  
W. B. Bryant, Clerk

DATE OF APPLICATION  
DATE OF ASSIGNMENT  
COUNTY RECORDED IN  
BOOK PAGE  
NO.

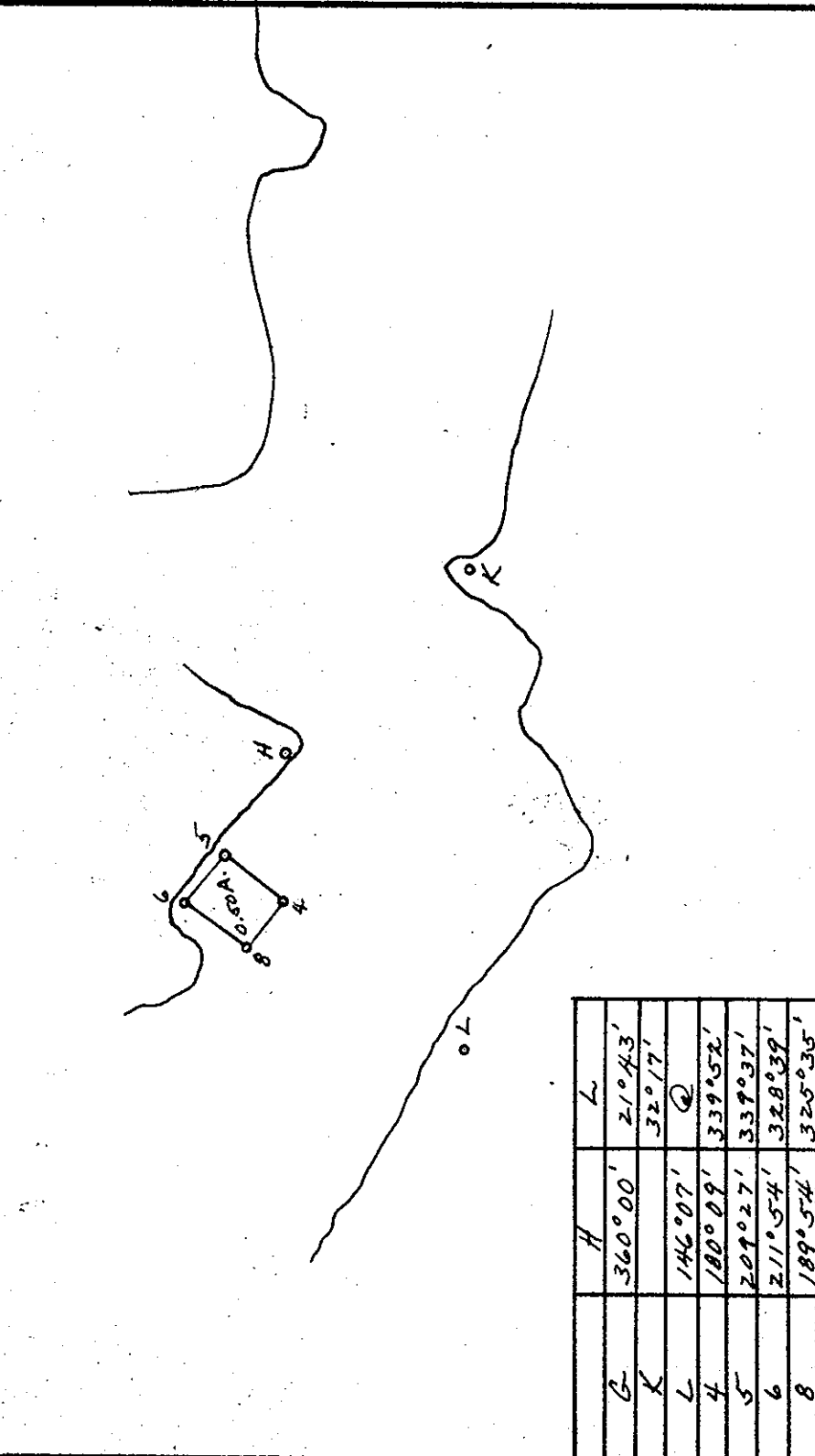

Point	Bearing	Distance
9	311°55'	67°40'
10	314°38'	65°38'
11	324°32'	78°00'
12	278°00'	76°19'
FL.H.0 Tank	191°59'	278°00'
A.0 Tank	9°15'	9°15'
M. Double	106°18'	106°18'
M. Edge Way	167°22'	167°22'
H.0 Tank	289°27'	289°27'
Radio Tower	280°00'	280°00'
Stack	347°20'	347°20'

Plat Book No. 5 Page 206  
Area: 0.25 Acres  
**OYSTER PLANTING GROUND**  
M. T. Ambrose IN  
Chesterman Cr.  
District No. 15 York COUNTY  
Scale 5,000  
Surveyed by Charles J. Kern  
M.S. K. J. 11 CERTIFIED SURVEYOR

Filed Feb. 3, 1956  
W. B. Bryant, Clerk

DATE OF APPLICATION  
DATE OF ASSIGNMENT  
COUNTY RECORDED IN  
BOOK PAGE  
NO.



Point	Bearing	Distance
9	311°55'	67°40'
10	314°38'	65°38'
11	324°32'	78°00'
12	278°00'	76°19'
FL.H.0 Tank	191°59'	278°00'
A.0 Tank	9°15'	9°15'
M. Double	106°18'	106°18'
M. Edge Way	167°22'	167°22'
H.0 Tank	289°27'	289°27'
Radio Tower	280°00'	280°00'
Stack	347°20'	347°20'

Plat Book No. 5 Page 206  
Area: 0.25 Acres  
**OYSTER PLANTING GROUND**  
M. T. Ambrose IN  
Chesterman Cr.  
District No. 15 York COUNTY  
Scale 5,000  
Surveyed by Charles J. Kern  
M.S. K. J. 11 CERTIFIED SURVEYOR

Filed Feb. 3, 1956  
W. B. Bryant, Clerk