

L. R. O'HARA

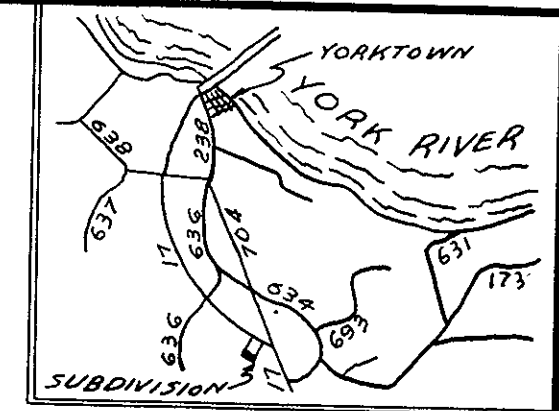
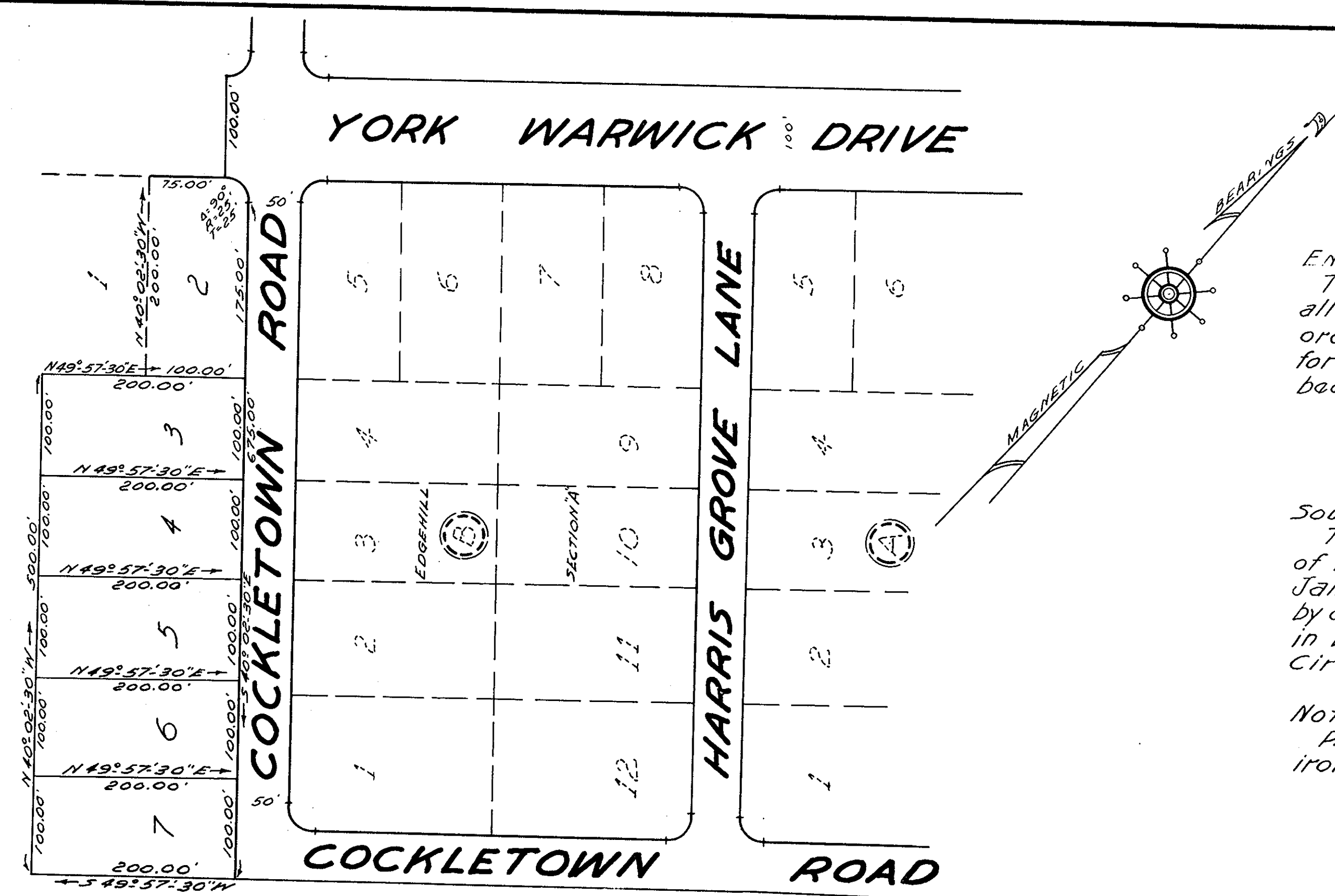

ENGINEERS CERTIFICATE:
 To the best of my knowledge and belief all of the requirements as set forth in the ordinance for approving plats of subdivisions for recordation in York County, Virginia have been complied with.

[Signature]
 Certified Surveyor

SOURCE OF TITLE:
 The property embraced within the limits of this subdivision was conveyed by Jamestown Corporation to L. R. O'Hara by deed dated July 30, 1941 and recorded in Deed Book 57, Page 71, York County Circuit Court.

NOTE:
 P.C.s, P.T.s, & lot corners marked by iron rods.
 Area =

L. R. O'HARA

SUBDIVISION CERTIFICATE:
 The subdivision of land shown on this plat designated as a Portion of Section "D" - Edgell Subdivision is with the free consent and in accordance with the desires of the under signed owner. There is no mortgage on this property. The dedication of the streets within the limits of this subdivision are of the width and extent shown on the plan.
 Given under my hand and seal this 28 day of August 1956
L. R. O'Hara Owner

STATE OF VIRGINIA: To Wit:
 COUNTY OF YORK:
 I, Anna M. Hamme a Notary Public in and for the County of York in the State of Virginia, do hereby certify that L. R. O'Hara whose name is signed to the above certificate has acknowledged the same before me in my County York aforesaid.
 Given under my hand and seal this 28 day of August 1956.
Anna M. Hamme Notary Public
 My Commission expires August 31, 1957

A PORTION OF SECTION "D" EDGEHILL SUBDIVISION

YORK COUNTY, VIRGINIA
 SCALE 1"=100' AUG. 27, 1956

J. K. TIMMONS
 ENGINEER & SURVEYOR
 RICHMOND, VIRGINIA

APPROVED
 YORK COUNTY BOARD OF SUPERVISORS
 BY A. T. Hamme
 PLAT APPROVING AGENT.
 DATE Aug. 29, 1956
 VIOLATIONS APPROVED
 DATE