

VICINITY SKETCH

**SURVEYOR'S CERTIFICATE**

To the best of my knowledge and belief, all of the requirements as set forth in the Ordinance for Approval of Plats of Subdivision for recordation in the Town of Poquoson, Virginia, have been complied with.

*John W. Lawson*  
John W. Lawson: Certified Land Surveyor

**RESUBDIVISION OF LOTS 14, 15, 16, & 17  
WHITE'S TERRACE SUBDIVISION**

TOWN OF POQUOSON - YORK COUNTY, VIRGINIA  
JOHN W. LAWSON: CERTIFIED LAND SURVEYOR, N.N.V.A.  
SCALE: 1"=50'  
JULY 15, 1958

Plat Book No. 6 19

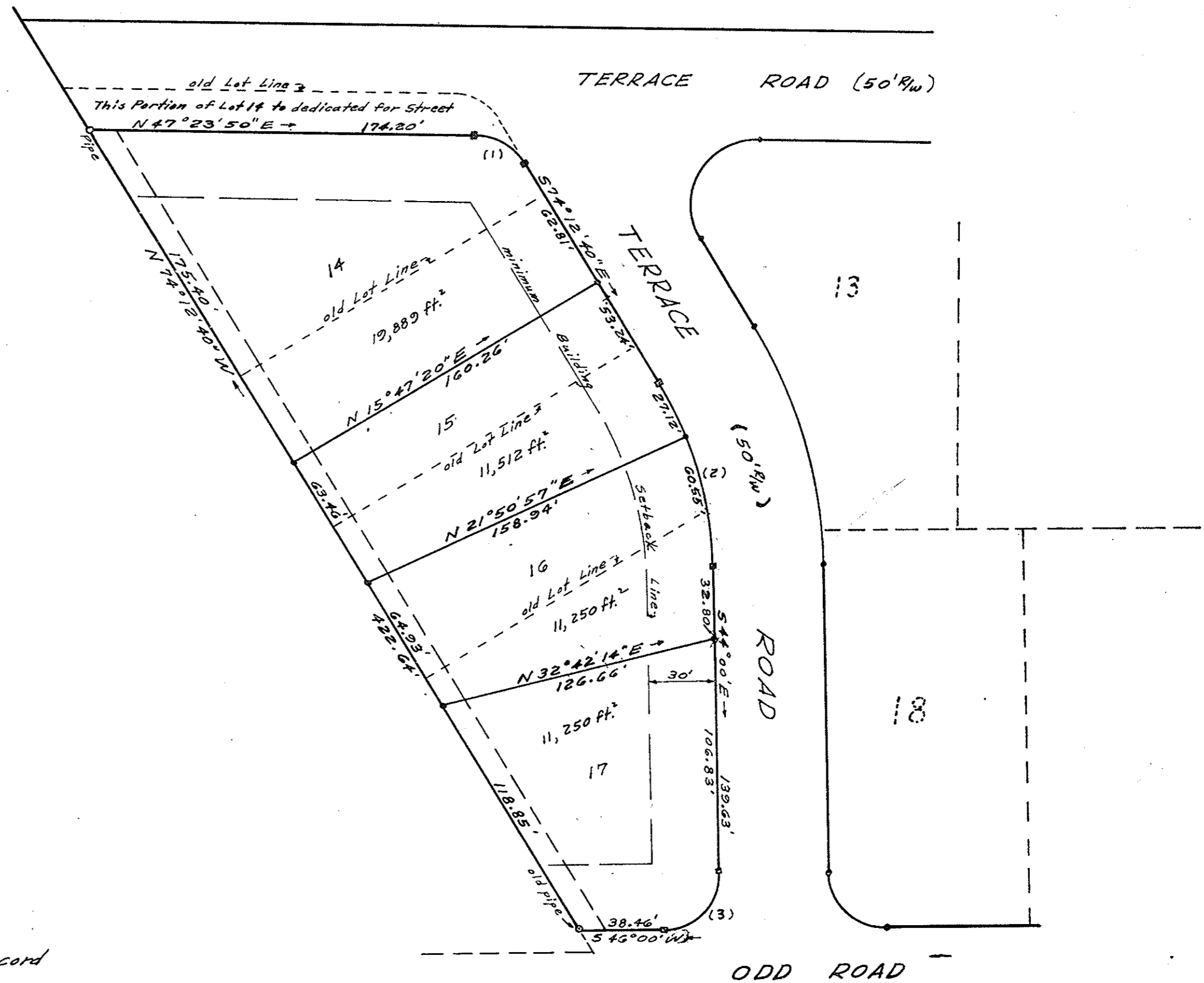

This is to certify that the land embraced in this subdivision is in the name of the persons listed below, and was acquired by the following deed:  
(1) Lorraine H. White, widow, to George W. Moore and George B. Moore by deed dated May 8, 1957, and recorded May 21, 1957, in Deed Book 117 page 303 in this Clerks Office of the Circuit Court of York County, Virginia.

This plat of subdivision is with the free consent, and in accordance with the desires and wishes of the undersigned Owners and Proprietors  
*George W. Moore*  
George W. Moore  
*George B. Moore*  
George B. Moore

**STATE OF VIRGINIA**

I CG. Moore, a notary public, do hereby certify that the persons whose names are signed to the foregoing writing have acknowledged the same before me in my city and state aforesaid. Given under my hand this 25<sup>th</sup> day of JULY 1958. My commission expires Dec 28 1959.  
*CG. Moore*  
Notary Public

Virginia: York County, to-wit  
In the Clerk's Office of the Circuit Court of the County of York, this 25 day of JULY 1958, this map was presented and admitted to record as the law directs.

Teste: \_\_\_\_\_ Clerk: *James H. Leggett*

CURVE DATA						
No.	R	Δ	TAN	Ch.	Arc	Chord Bearing
1	25'	58°23'30"	13.97'	24.39'	25.18'	N76°35'35"E
2	166.27'	30°12'46"	44.88'	86.66'	87.27'	S59°06'20"E
3	25'	90°	25.00'	35.36'	39.27'	S1°00'W

APPROVED:  
For THE TOWN OF POQUOSON

*W.A. Clark* DATE: 7-15-58  
W.A. CLARK - TOWN MANAGER