

ACREE ACRES

SECTION "2"
PROPERTY OF
ERNEST V. & LUCY W. ACREE
YORK COUNTY, VA.
SCALE: 1"=100' NOV. 17, 1958
SURVEY BY: W. D. THOMAS

APPROVED
YORK COUNTY BOARD OF SUPERVISORS
BY: William Scheffner
PLAT APPROVING AGENT
DATE: May 25, 1959
VARIATIONS APPROVED
DATE: _____

THIS IS TO CERTIFY THAT THE TITLE OF THIS LAND IS IN THE NAMES OF ERNEST V. & LUCY W. ACREE AS RECORDED IN DEED BOOK PAGES 1 & 2, COUNTY OF YORK, VIRGINIA. THIS SUBDIVISION OF LOTS 1 TO 24 INCLUSIVE OF SECTION TWO IS WITH THE FREE CONSENT AND DESIRES OF THE UNDERSIGNED OWNERS.

Ernest V. Acree
ERNEST V. ACREE

Lucy W. Acree
LUCY W. ACREE

I, C. H. Bush JUSTICE OF THE PEACE
A NOTARY PUBLIC
IN AND FOR THE STATE OF VIRGINIA, COUNTY OF YORK,
DO HEREBY CERTIFY THAT THE ABOVE NAMED PERSONS
WHOSE NAMES ARE SIGNED TO THE FOREGOING
WRITING HAVE ACKNOWLEDGED THE SAME BEFORE
ME IN STATE AND COUNTY AFORESAID.

GIVEN UNDER MY HAND THIS 17 DAY OF FEB, 1959
MY COMMISSION EXPIRES 31 DAY OF DEC, 1959

C. H. Bush
NOTARY PUBLIC JUSTICE OF THE PEACE

TO THE BEST OF MY KNOWLEDGE AND BELIEF ALL OF THE REQUIREMENTS AS SET FORTH IN THE ORDINANCE FOR APPROVING PLATS OF SUBDIVISIONS FOR RECORDATION IN THE COUNTY OF YORK, VIRGINIA, HAVE BEEN COMPLIED WITH.

Wetherill D. Thomas
C.L.S.-579



COUNTY OF YORK, VIRGINIA: TO WIT
IN THE CLERK'S OFFICE OF THE CIRCUIT COURT
FOR THE COUNTY OF YORK, THIS MAP WAS PRESENTED
AND ADMITTED TO RECORD AS THE LAW REQUIRES.

DATE _____ TESTE: CLERK

CURVE DATA:

No.	Δ	RAD.	TAN.	ARC
A	48°11'24"	25'	11.18'	21.03'
B	90°	25'	25'	39.27'
C	15°11'	50'	6.65'	13.25'
D	3°55'45"	100'	3.49'	6.86'

SQUARE FOOTAGE PER LOT:

LOTS	SQUARE FEET
1	27,674
2	24,941
3	22,218
4-13	20,000
14	32,300
15	38,000
16	22,041
17	20,241
18-23	20,000
24	27,600

NOTE:
IRON PIPES ON ALL LOT CORNERS

Filed in the Clerk's Office this 25 day of May, 1959

Tester:
Melville L. Estabrook, Clerk
Edith M. Vander

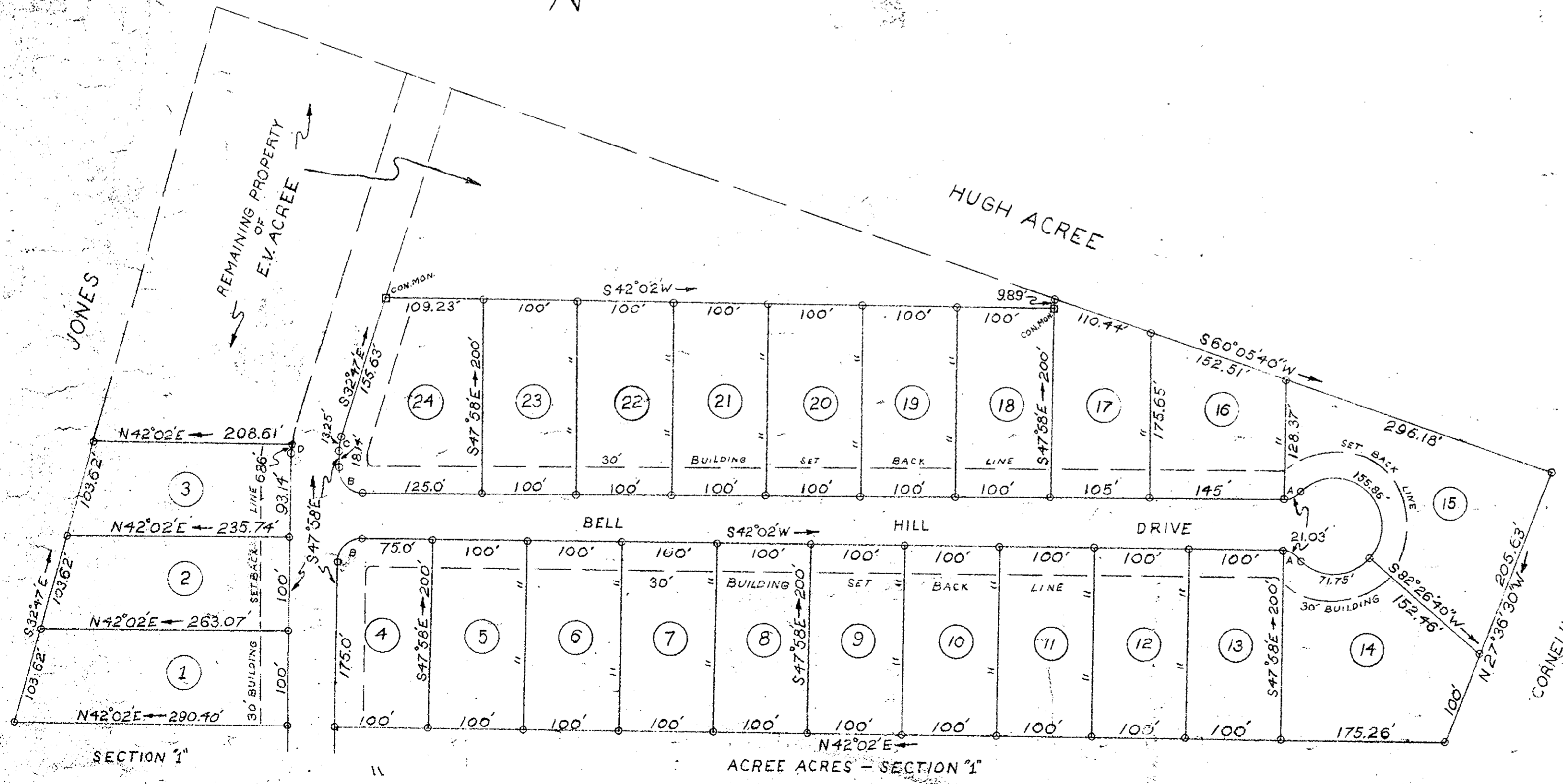
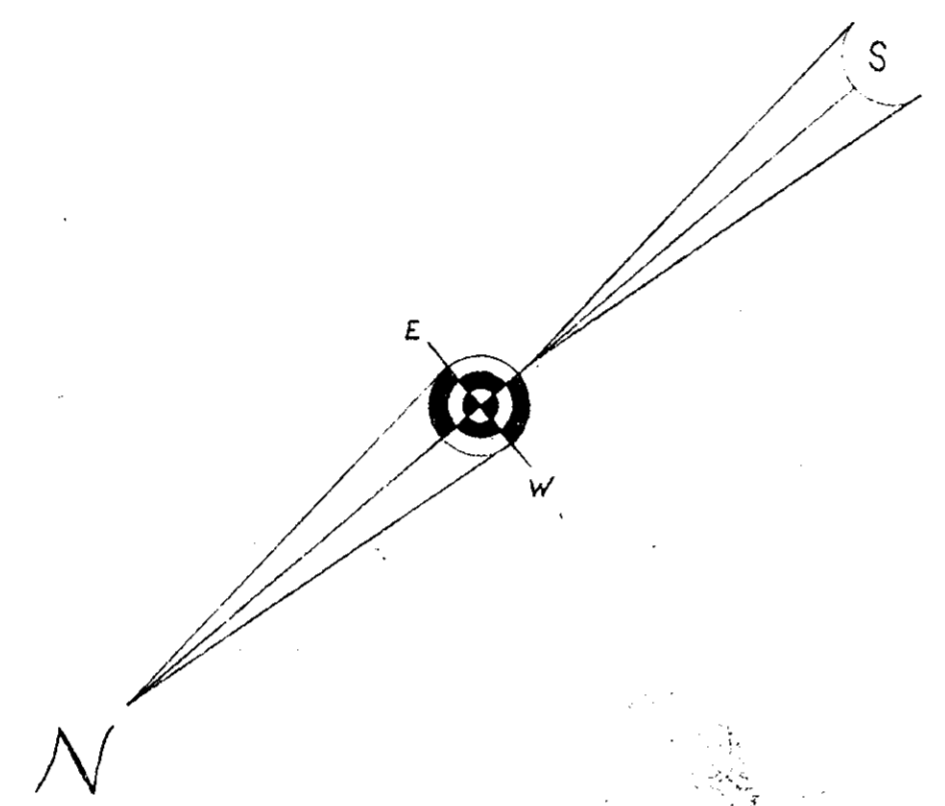
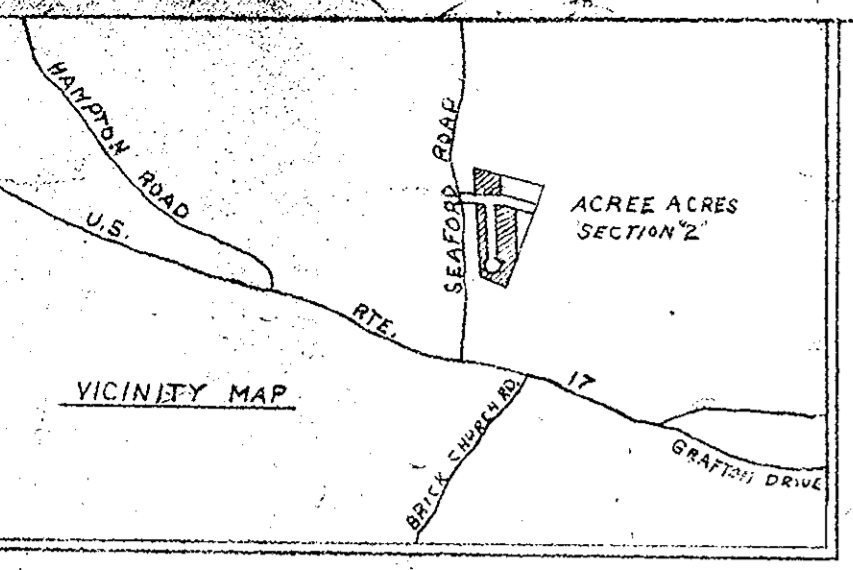

SECTION "1"

ACREE ACRES - SECTION "1"