

SURVEY FOR SOUTHERN MATERIALS CO., INC.

PLAT

SHOWING ESTATE OF

CHARLES F. BURCHER & RUBY B. BARNES

LOCATED BETWEEN ST. ROUTES 620 & 621

GRAFTON DISTRICT, YORK COUNTY, VA.

SCALE: 1" = 200' NOVEMBER 9, 1959

S. J. GLASS & ASSOCIATES

ENGINEER & SURVEYORS VIRGINIA PENINSULA

Plat Book No. 6 Page 90

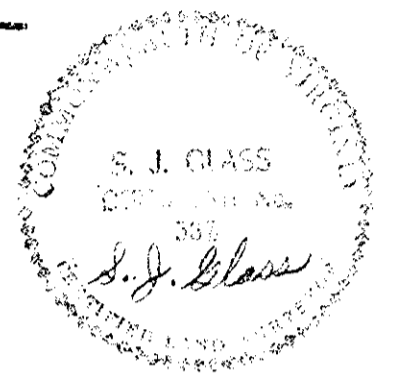

NOTE:

I, L. I. BURCHER, DULY APPOINTED AGENT FOR HEIRS OF ESTATE OF CHARLES F. BURCHER AND RUBY B. BARNES, HEREBY CERTIFY THAT THIS PLAT HAS BEEN EXAMINED AND APPROVED BY SAID HEIRS.

L. I. Burcher
 Dec. 14, 1959

Filed in the Clerk's Office the 16th day of May, 1960

Teste:

MEYVILLE I. BRYANT, Clerk
Edith M. Lunde

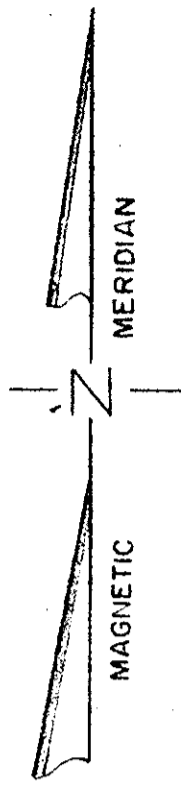
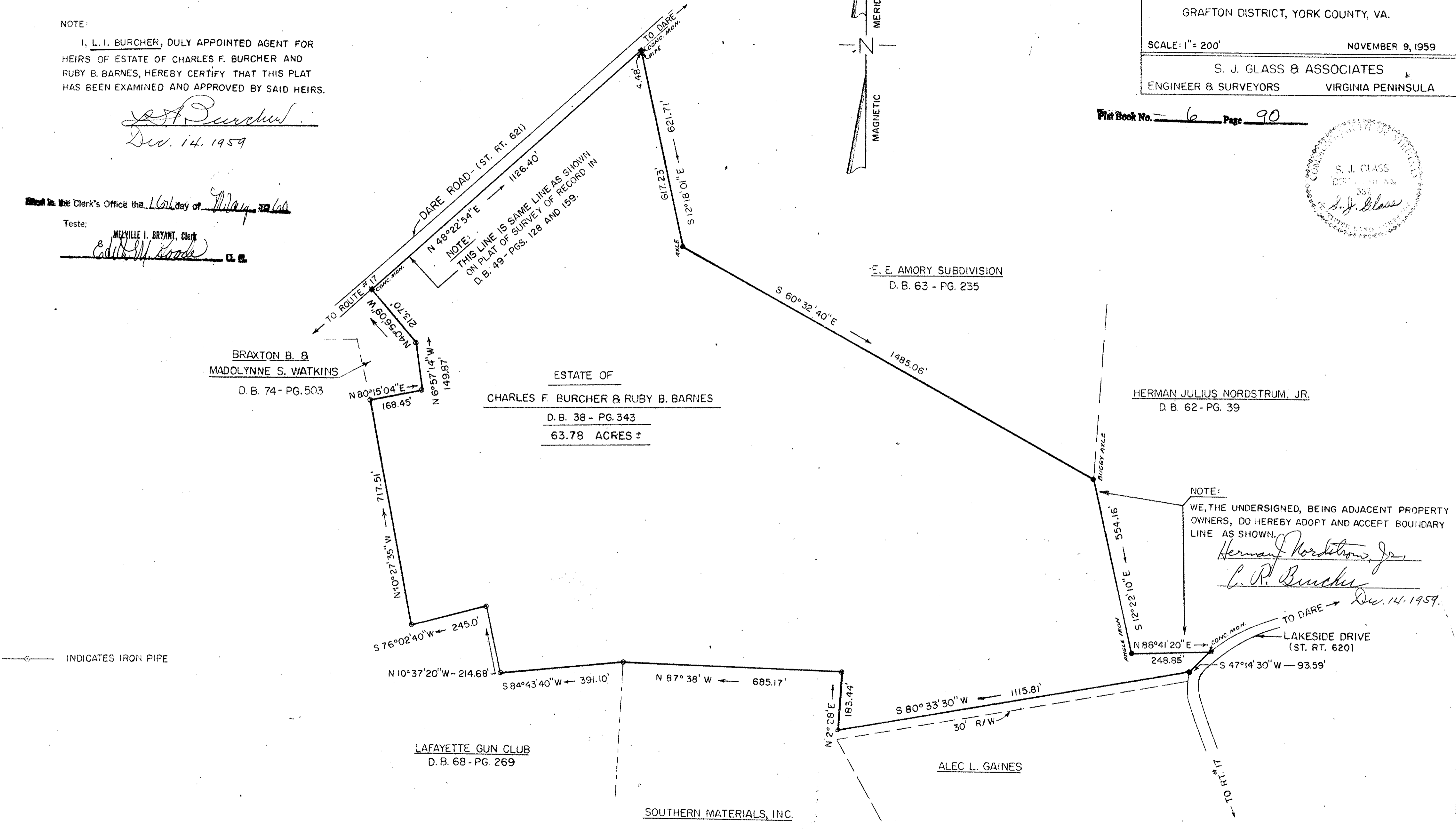

INDICATES IRON PIPE

NOTE:

WE, THE UNDERSIGNED, BEING ADJACENT PROPERTY OWNERS, DO HEREBY ADOPT AND ACCEPT BOUNDARY LINE AS SHOWN.

Herman Nordstrum, Jr.
C. P. Burcher
 Dec. 14, 1959.