

| No. | Rad. | Delta. | Tan. | Arc |
|-----|--------|--------------|---------|---------|
| 1 | 20' | 90° | 20' | 31.42' |
| 2 | 20' | 66°-52'-20" | 13.21' | 23.34' |
| 3 | 35.98' | 113°-07'-40" | 54.49' | 71.04' |
| 4 | 25.71' | 86°-34'-30" | 24.22' | 38.85' |
| 5 | 20' | 93°-25'-30" | 21.23' | 32.61' |
| 6 | 20' | 87°-31'-10" | 19.15' | 30.55' |
| 7 | 70' | " | 67.03' | 106.92' |
| 8 | 70' | 90° | 70' | 109.96' |
| 9 | 190' | 70°-30' | 134.28' | 233.79' |
| 10 | 240' | " | 169.61' | 295.31' |
| 11 | 125' | 36°-36' | 41.34' | 79.85' |
| 12 | 50' | 66°-57'-52" | 33.07' | 58.44' |
| 13 | 175' | 36°-36' | 57.87' | 111.79' |
| 14 | 38' | 76°-26'-08" | 29.92' | 50.69' |
| 15 | 312' | 41° | 116.65' | 223.36' |
| 16 | 262' | 41° | 97.96' | 187.48' |

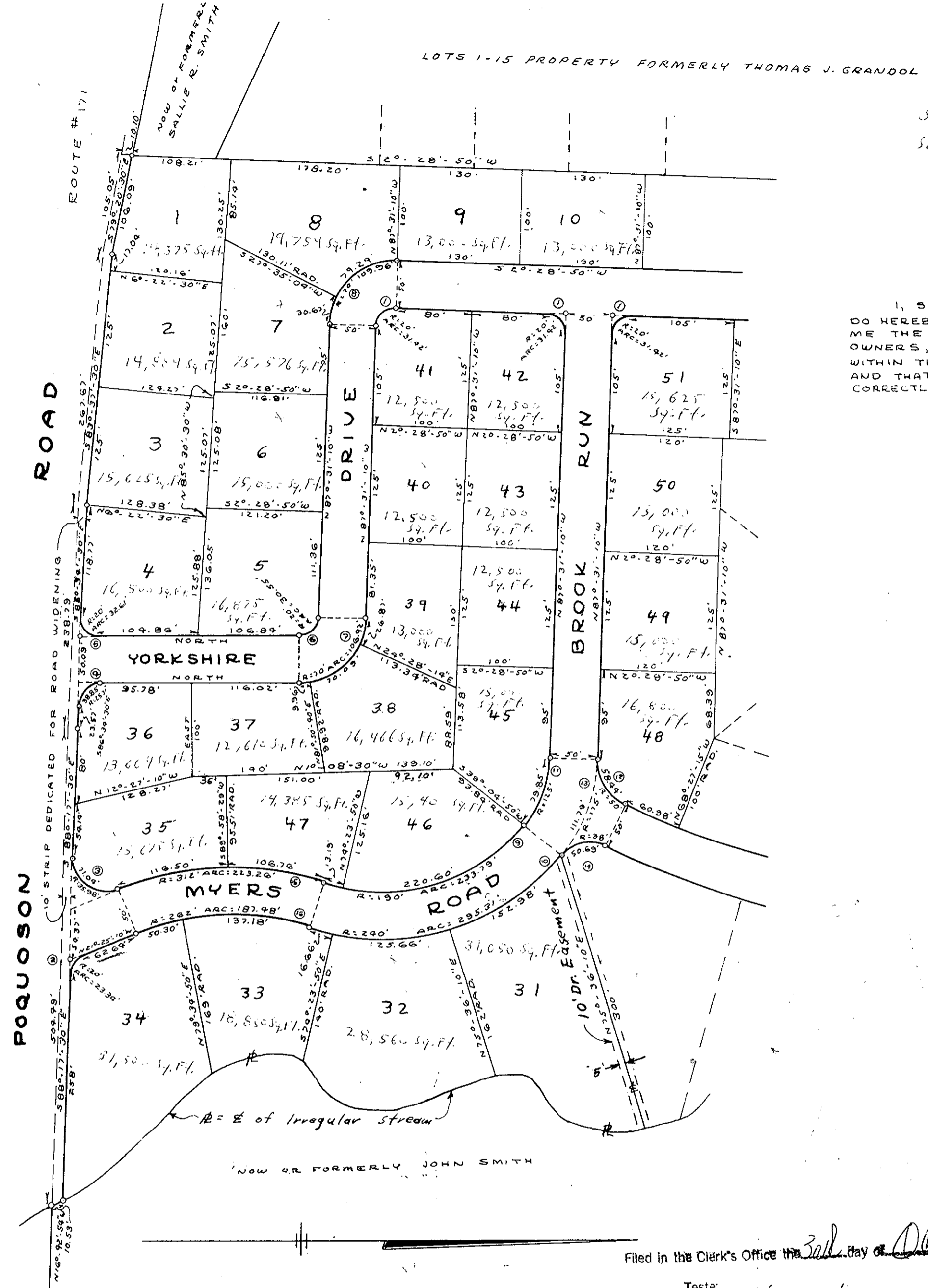

Section One - Total Acreage: 14.6 Acres
 Section One - Total Acreage in Streets: 4.9 Acres

I, S.W. ARMISTEAD, A CERTIFIED CIVIL ENGINEER, DO HEREBY CERTIFY THAT THIS PLAN WAS MADE BY ME THE UNDERSIGNED, AT THE DIRECTION OF THE OWNERS, AND THAT THIS SUBDIVISION IS ENTIRELY WITHIN THE BOUNDARIES OF LAND OWNED BY THEM, AND THAT CONCRETED STEEL PINS, SHOWN THUS: 'O' ARE CORRECTLY SHOWN AND ARE ACTUALLY IN PLACE:

S.W. Armistead
 CIVIL ENGINEER & LAND SURVEYOR

THIS SUBDIVISION - YORKSHIRE, SEC. 1, AS THE SAME APPEARS ON THIS PLAN IS MADE WITH THE FREE CONSENT AND IN ACCORDANCE WITH THE DESIRES OF THE UNDERSIGNED OFFICERS OF THE YORKSHIRE DEVELOPMENT INC.

SIGNED THIS 20th DAY OF July, 1960

YORKSHIRE DEVELOPMENT INC.

Archie J. Harris
 ARCHIE J. HARRIS, Pres.
Edward Myers
 EDWARD MYERS, Sec'y.

STATE OF VIRGINIA, CITY OF NORFOLK, to-wit:

I, *J. D. Bean*, A NOTARY PUBLIC IN AND FOR THE CITY AFORESAID, DO HEREBY CERTIFY THAT ARCHIE J. HARRIS, PRESIDENT AND EDWARD MYERS, SECY, RESPECTIVELY OF YORKSHIRE DEVELOPMENT INC., WHOSE NAMES ARE SIGNED TO THE FOREGOING WRITING BEARING DATE ON THE 20th DAY OF July, 1960, HAVE ACKNOWLEDGED THE SAME BEFORE ME IN MY CITY AND STATE AFORESAID

GIVEN UNDER MY HAND THIS 20th DAY OF July, 1960

J. D. Bean NOTARY PUBLIC
 MY COMMISSION EXPIRES Dec. 16, 1962

Plot Book No. 6 Page 103

YORKSHIRE
 SECTION - ONE
 YORK COUNTY

SCALE: 1" = 100'

JULY, 1960

ARMISTEAD & BECK
 CIVIL ENGINEERS & SURVEYORS
 NORFOLK, VA.

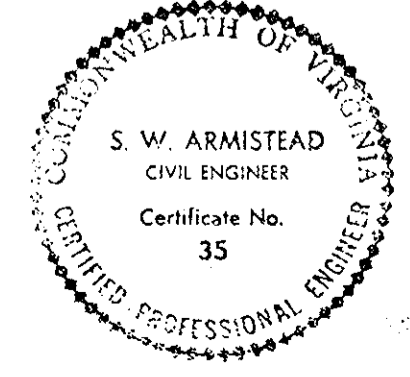

Filed in the Clerk's Office this 30th day of Oct. 1960

Teste: MELVILLE J. BRYANT, Clerk
Edith H. Moore DE

APPROVED
 YORK COUNTY BOARD OF SUPERVISORS
 BY *William A. Schaffner*
 PLAT APPROVING AGENT
 DATE October 30, 1960
 VARIATIONS APPROVED
 DATE

