

PLAT SHOWING ROAD AS ESTABLISHED BY IRON
 IN PLACE ON A PORTION OF RICH ROAD SITUATED
 TALL, VA.
 SURVEYED JUNE, 1955

ALREADY
 ROUTE 17 AT
 SCALE 1"=100'

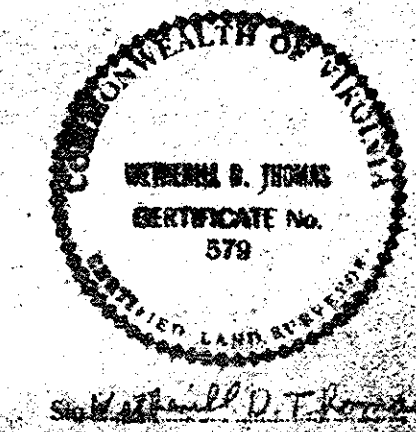

Plat Book No. 6 Page 158

Filed in the Clerk's Office the 14th day of Dec. 1961

Teste:
 MELVILLE I. BRYANT, Clerk
Edith M. Bonds D.O.

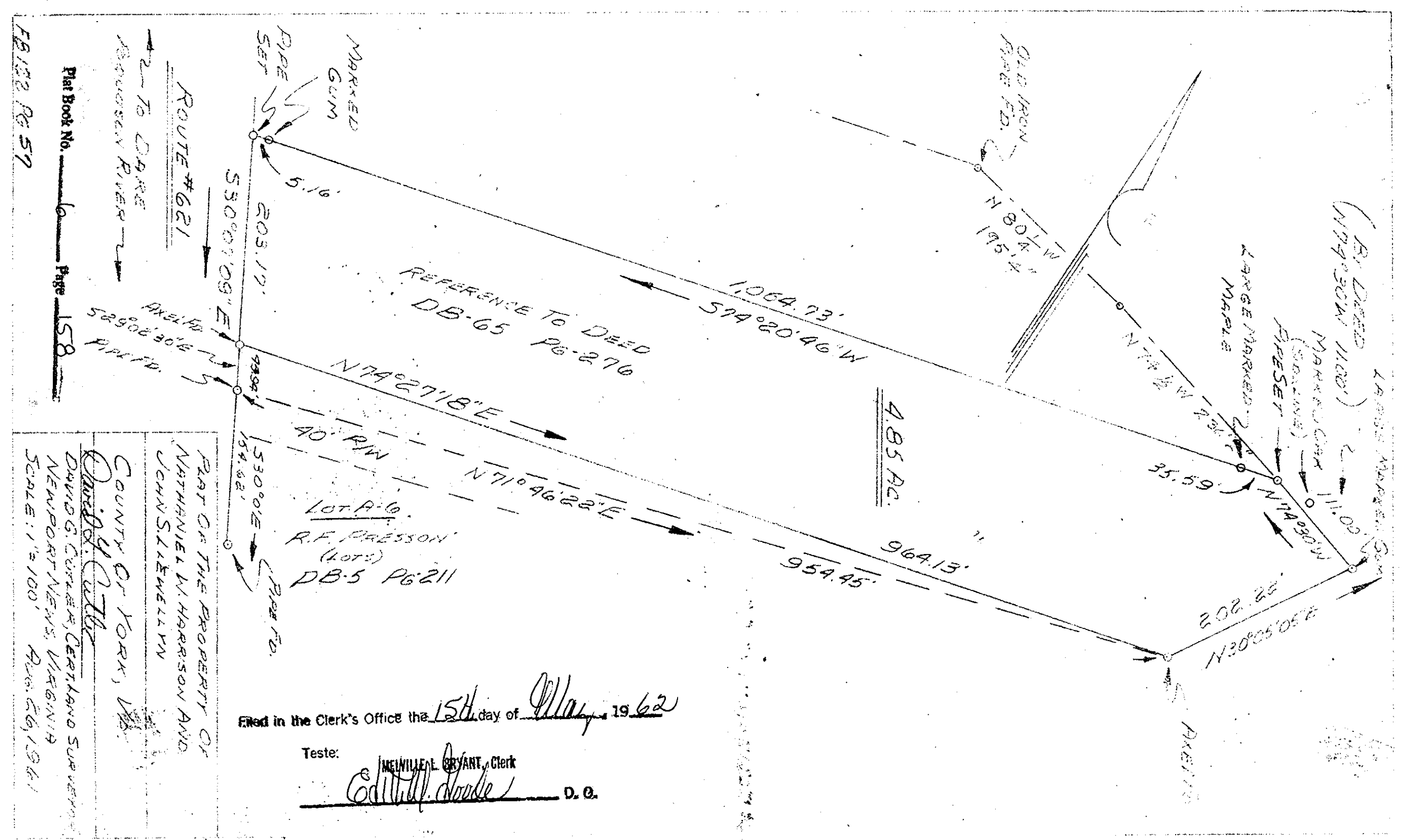

Plat Book No. 6 Page 158

FILED Pg 57

COUNTY OF YORK, VA.
 PART OF THE PROPERTY OF
 NATHANIEL W. HARRISON AND
 JOHN STEWELL
 David G. Currier, Clerk and Surveyor
 Newport News, Virginia
 SCALE: 1"=100' Area: 66,196.1

Filed in the Clerk's Office the 15th day of May 1962

Teste:
 MELVILLE I. BRYANT, Clerk
Edith M. Bonds D.O.