

NOTES:

- 1. DASHED LINES ARE TRAVERSE LINES ONLY.
- 2. TIE TO PROPERTY IS BASED ON THE EXISTING  $\frac{1}{2}$  OF NORTH LAWSON ROAD.
- 3. TOTAL AREA PARCELS A & B = 5.4407 ACRES.

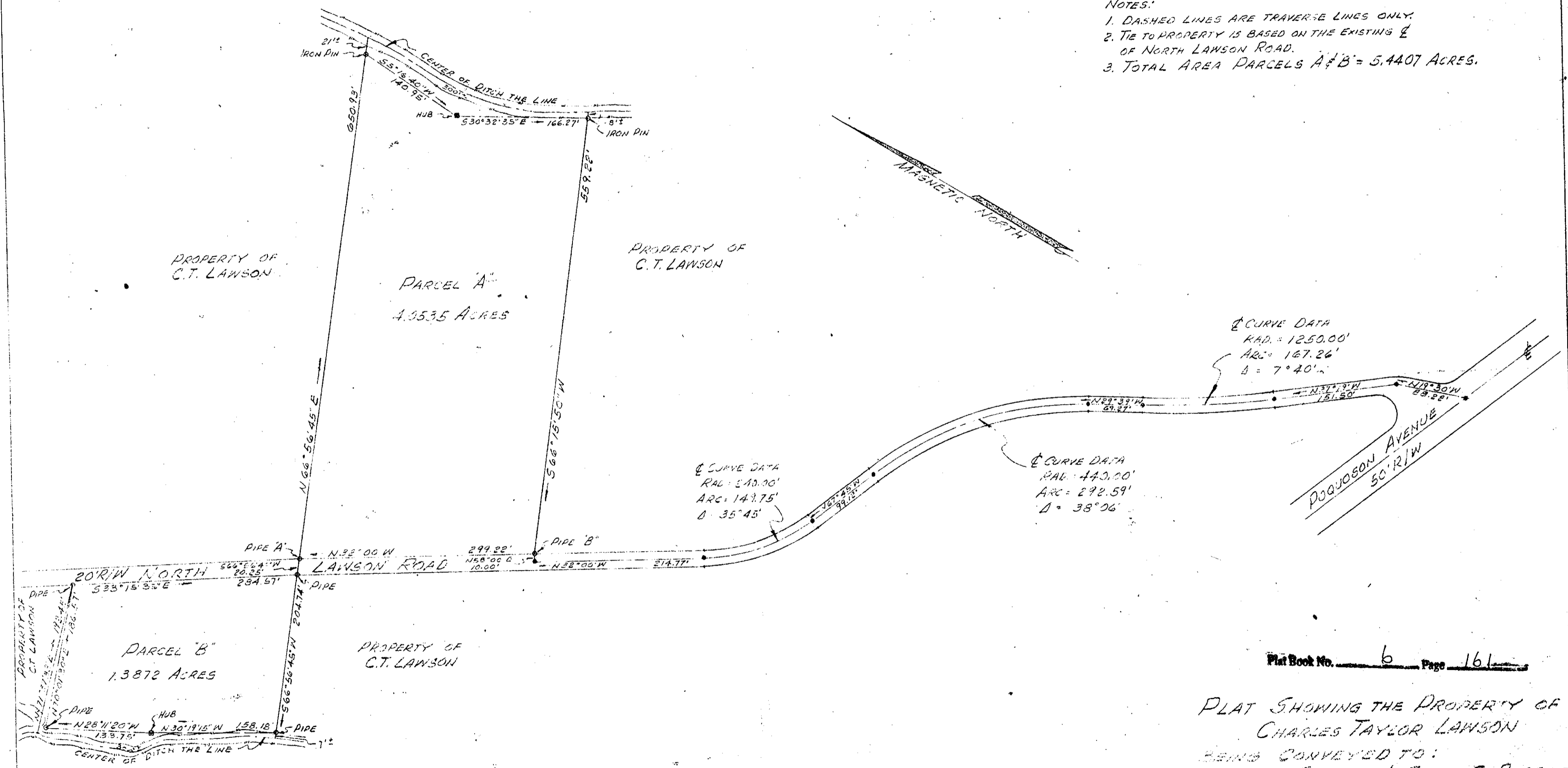

Plat Book No. 6 Page 161

PLAT SHOWING THE PROPERTY OF  
 CHARLES TAYLOR LAWSON  
 BEING CONVEYED TO:  
 JOHN A. PEARCE & EDNA G. PEARCE  
 PARCELS A & B  
 TOWN OF POQUOSON  
 ROANOKE COUNTY, VIRGINIA  
 R.E. DYLE: Certified Land Surveyor  
 Newport News, Va.  
 April 13, 1961  
 Scale: 1" = 100'

Filed in the Clerk's Office this 28 day of Oct, 1961

Teste:  
 MELVILLE I. BRYANT, Clerk  
Edith M. Blyden D.S.