

CAMP PEARY NAVAL TRAINING STATION

QUEEN'S LAKE DEVELOPMENT CORP.

34.46 AC.

COLONIAL PARKWAY

Plat Book No. 6 Page 189

PLAT OF THE PROPERTY OF E.L. WILSON ESTATE YORK COUNTY, VA.

COHEN & ASSOCIATES ENGINEERS NEWPORT NEWS, VA. SCALE 1"=200' OCT. 28, 1960

Reviewed with deed on 6/19/62 see DB 158, p. 62d.

Job #421

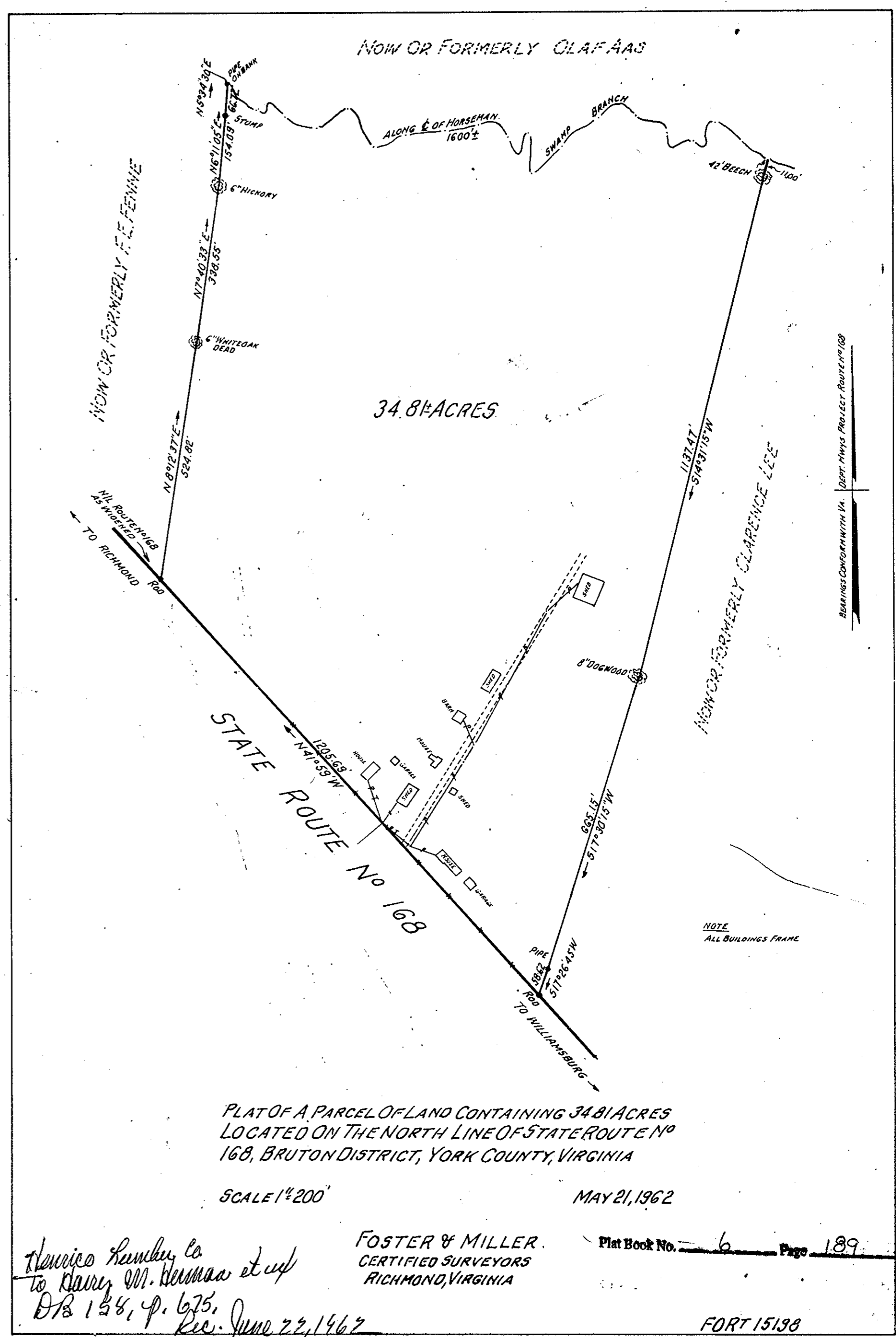

NOW OR FORMERLY CLAF AAS

34.81 ACRES

STATE ROUTE No 168

PLAT OF A PARCEL OF LAND CONTAINING 34.81 ACRES LOCATED ON THE NORTH LINE OF STATE ROUTE No 168, BRUTON DISTRICT, YORK COUNTY, VIRGINIA

SCALE 1"=200'

MAY 21, 1962

Francis Rember Co to Harry M. Rember et al DB 158, p. 675. Rec. June 22, 1962

FOSTER & MILLER, CERTIFIED SURVEYORS RICHMOND, VIRGINIA

Plat Book No. 6 Page 189

FORT 15138

NOTE ALL BUILDINGS FRAME

BEARING CONFORM WITH VA. DEPT. HIGHWAY PROJECT ROUTE 168